



160



metropolitan family services™

100

2017 ANNUAL REPORT



## Our Mission

To provide and mobilize the services needed to strengthen families and communities.

## Our Vision

To be widely acknowledged as a major catalyst and resource for promoting family and community strengths.

## Our Values

We value families and communities, their inherent strengths, their ability to grow, be resilient and find solutions to challenges. We value staff professionalism, ethical service delivery and programs that reflect our compassion for people.

We believe in effectively managing the contributions of our donors and funders through maintaining sound fiscal policies while striving for excellence.

We value expeditious decision making and informed risk taking in pursuit of our mission and strategies.

# HOLISTIC STRATEGY TO EMPOWER FAMILIES

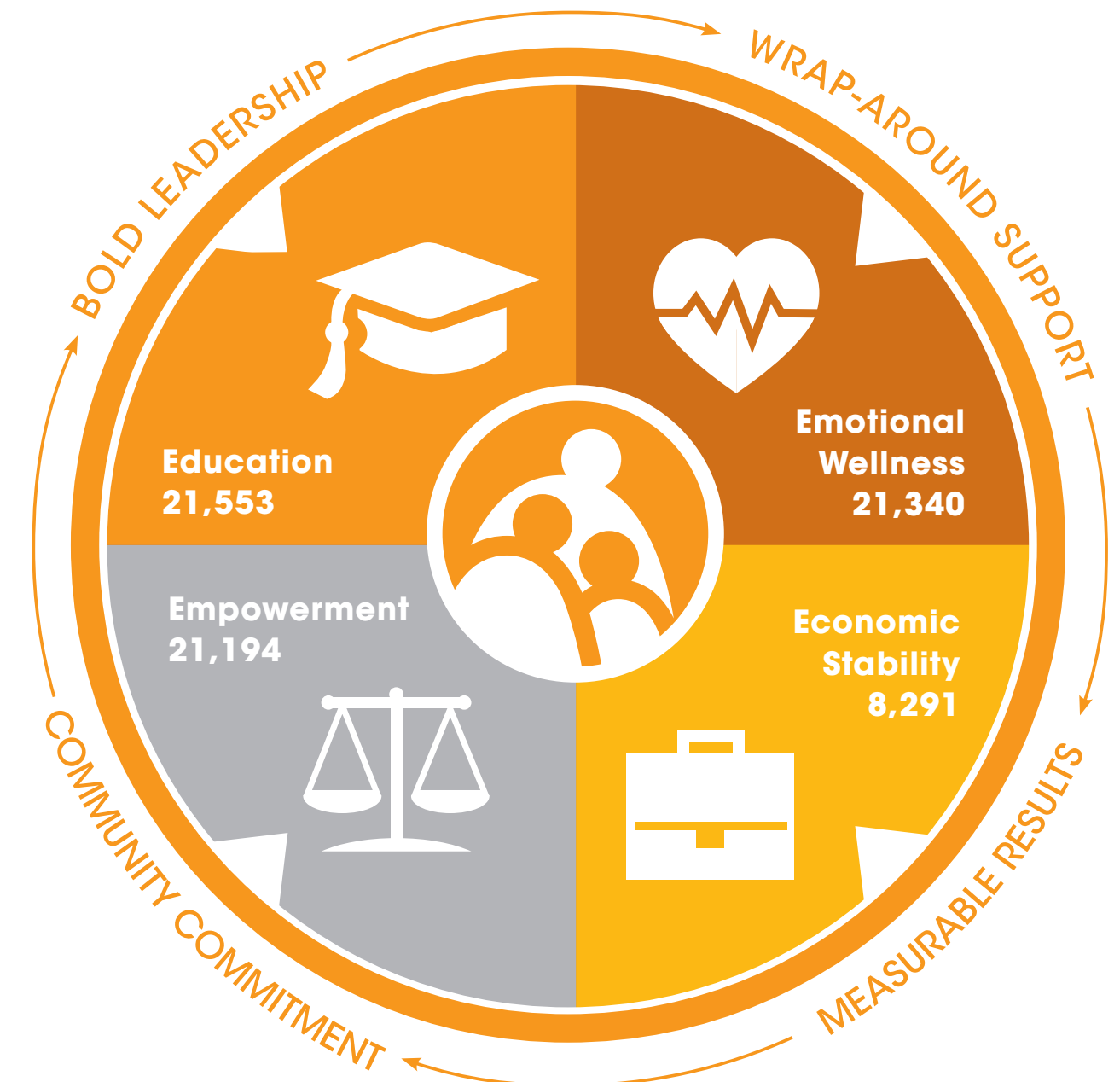

### EDUCATION

We prepare young people and parents for success, from the early years throughout school, and all the way to college.

### EMOTIONAL WELLNESS

We encourage healthy and productive lives through counseling and mental health services, violence prevention and intervention, and older adult services.

### ECONOMIC STABILITY

We equip strong, self-sustaining families with the tools to find and maintain employment, achieve financial literacy, and build family wealth.

### EMPOWERMENT

We help families stand up and be heard by providing legal aid and court advocacy services to the Chicago area's most vulnerable people.





# 160 YEARS OF MPOWERING FAMILIES

When families are strong they can accomplish the impossible and fuel the success of their communities, cities and nation. For 160 years families have been the passion of Metropolitan Family Services.

Launched in 1857 as the Chicago Relief & Aid Society, later renamed United Charities and today known as Metropolitan Family Services, from day one we have focused on empowering families and communities. Spanning education, economic stability, emotional wellness, and empowerment/legal aid, we bring a spectrum of programs and services designed to help families maximize their potential.

This year our priority has been to keep leveraging resources to better serve the more than 72,000 clients we reach each year. To help direct agency initiatives and leverage resources, we have some new members of our leadership team. They are Chief Operating Officer Theresa Nihill (formerly Executive Director of the Metropolitan DuPage Center), and three Executive Directors: Angela Bentsen of Metropolitan DuPage; Rita Lopez Brosnan of Metropolitan Southwest and Southeast Chicago; and Roxanne Nava of Metropolitan North and Evanston/Skokie. Each brings extensive experience to their roles matched by a strong commitment to families and community.

Understanding that wise partnerships help generate superior results, we assumed fiscal leadership for

several dynamic nonprofits. We are fiscal sponsor of ACT Now Illinois, which promotes afterschool programming for students. We also serve as fiscal agent for the Greenwood Project, which is opening doors for minority students to financial industry careers, as well as the Institute for Non Violence Chicago (INVC), immersed in cutting-edge work to address violence in the Austin community.

That brings us to a special new initiative. As violence has become a top priority that our city must jointly address, Metropolitan has launched, in partnership with eight lead community organizations in nine of Chicago's highest-risk communities, Communities Partnering 4 Peace (CP4P). CP4P's goals are to help reduce shootings and homicides, create and reclaim safe community spaces, and professionalize the field of community outreach. This initiative, which works in partnership with the Chicago Police Department, the Chicago Department of Health and Human Services, and the Chicago Department of Education, has been made possible by the support of multiple private foundations. Work is just beginning, but it is our sincere hope that CP4P will contribute to solutions that will transform and heal Chicago.

Metropolitan Family Services is 160 years *young*. We see challenges as opportunities. Families – their potential, persistence and power – will always be our inspiration. We hope that you will join us as we pursue another 160 years of **Mpowering** families.

**Ric Estrada**  
President and CEO

**John MacCarthy**  
Board Chair





## ADOPTION PRESERVATION

Katie was born in an unstable environment to drug-addicted parents before she and her sisters came to live with her aunt Gloria. “I was at the end of my rope. I couldn’t find anyone willing to help,” Gloria said.

For years Gloria used every resource available to her — from hospitals to local agencies — but could not find help for Katie. Finally, while calling every agency in the DCFS handbook, she reached Tiara Robinson, a therapist with Metropolitan’s Adoption Preservation program.

“It didn’t take long to trust her,” Gloria said. “She knows exactly how to handle Katie’s situation.”

For a year now Katie has received therapy, psychiatric services, anger management classes, therapeutic day camp, and weekly visits with a mentor — and Tiara has applied to extend services for an additional year.

“We will not leave you without help. That’s never going to happen,” Gloria said Tiara told her.

**READ MORE** at [mpowernow.org/annualreport\\_2017](https://mpowernow.org/annualreport_2017)

PHOTOS BY ROXANNE ENGSTROM





## EARLY CHILDHOOD EDUCATION

When Jazmin's sister told her about Metropolitan's Midway Children's Center two years ago, she enrolled her oldest daughter immediately. She already had a day care, but Jazmin wanted her children to start learning English as soon as possible.

"It's important because we only speak Spanish at home," Jazmin said. "If I didn't intervene they would struggle later on in school. I wanted to get them ready. I don't want them to struggle."

Now Jayleen, 5, and Guadalupe, 4, both attend Midway Children's Center, and when Jazmin's third daughter, due in October, is old enough Jazmin will enroll her at Metropolitan's Learning and Wellness Center. Jazmin wants all of her children to have the best start for their education, and eventual careers.

"The teachers make them feel comfortable and treat them like their own kids," she said. "They love it. They're always excited to come to school."

**READ MORE** at [mpowernow.org/annualreport\\_2017](http://mpowernow.org/annualreport_2017)

PHOTOS BY ROXANNE ENGSTROM







## UPWARD BOUND

Journee joined Calumet Center's Upward Bound program as a freshman and now the high-achieving 17-year-old is one of the winners of this year's \$20,000 Chicago Cubs scholarship.

"I want to thank Ms. Greene and Upward Bound for seeing potential I didn't even know I had," Journee said. Upward Bound exposed her to possibilities she had never considered, such as majoring in business.

Journee's mom, Anita, couldn't attend college because she was caring for her sick mother. When she had her own children, she devoted herself to making sure they had opportunities she didn't have.

"Kids are an investment. The more you put into them, the more you get out," Anita said.

"I want to dedicate myself to my education and bring it back to my community," Journee said. "I want to go really far. I got that from my mom."

**READ MORE at [mpowernow.org/annualreport\\_2017](https://mpowernow.org/annualreport_2017)**



# STATEMENT OF ACTIVITIES

Amounts in 000's

OPERATING REVENUE	2017	2016
Government Grants	29,500	30,666
Program Service Fees	8,316	7,375
Contributions	7,003	6,090
United Way	1,825	1,888
Endowment Payout	1,318	1,820
Income from Trusts & Other Income	3,591	2,063
<b>Total Operating Revenue</b>	<b>51,553</b>	<b>49,902</b>
OPERATING EXPENSES		
Program Expenses		
Education	19,008	20,755
Emotional Wellness	16,294	14,458
Economic Stability	7,081	6,153
Empowerment	1,760	1,810
Total Program Expenses	44,143	43,176
Management & General	5,535	5,303
Fund Raising	1,664	1,712
<b>Total Operating Expenses</b>	<b>51,342</b>	<b>50,191</b>
<b>Operating Surplus (Deficit)</b>	<b>211</b>	<b>(289)</b>
OTHER CHANGES IN NET ASSETS		
Depreciation & Amortization	(600)	(647)
Net Investment Gains (Losses)	4,708	(4,880)
Change in Pension Liability	2,028	(4,095)
Change in Market Value of Interest Rate Swap	1,282	(1,128)
Other	2,551	3,050
<b>Non Operating Activity</b>	<b>9,969</b>	<b>(7,700)</b>
<b>Total Change in Net Assets</b>	<b>10,180</b>	<b>(7,989)</b>
<b>Net Assets at Beginning of Year</b>	<b>47,449</b>	<b>55,437</b>
<b>Net Assets at End of Year</b>	<b>57,629</b>	<b>47,448</b>
Contribution for Goods and Services	2,537	2,937

Years Ended June 30, 2017 and 2016

# BREAKDOWN OF EXPENSES

Financial resources support our mission to provide and mobilize services needed to strengthen families and communities. We're more focused than ever, investing in work that directly empowers individuals and families.

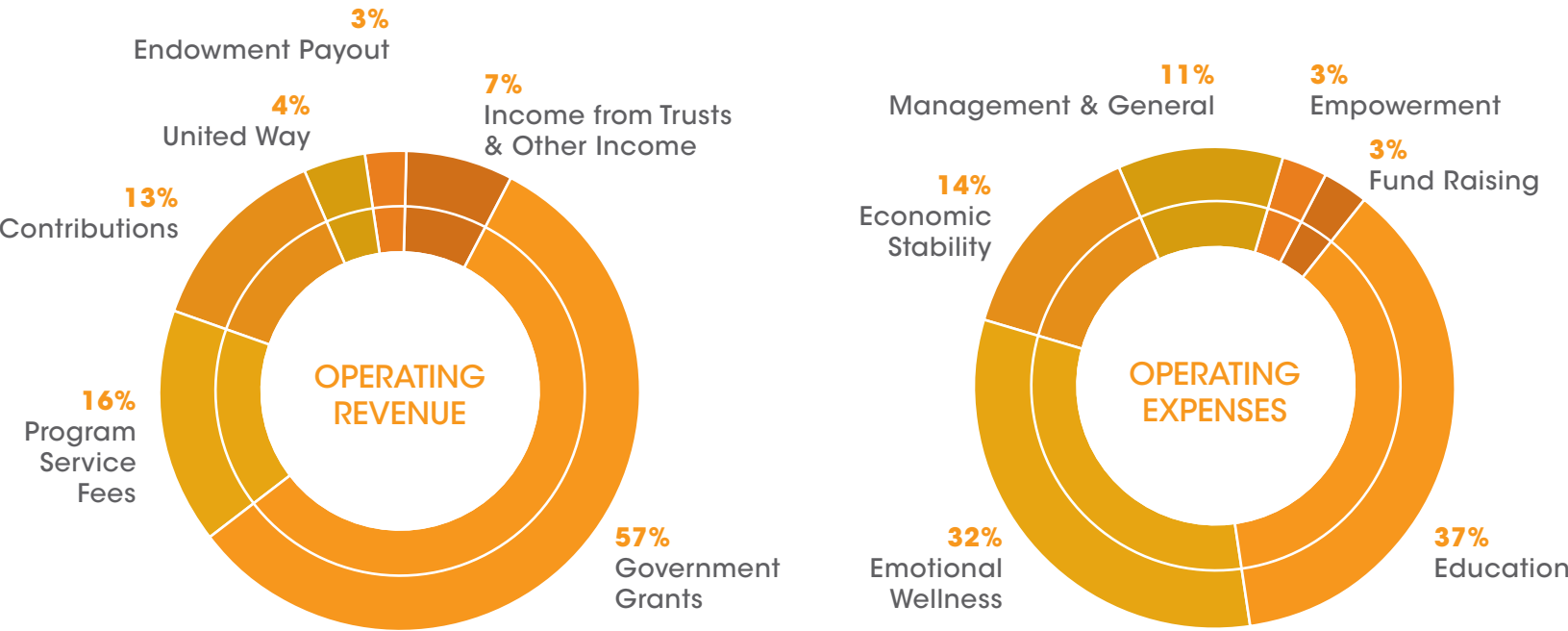

# STATEMENT OF FINANCIAL POSITION

Amounts in 000's

ASSETS	2017	2016
Cash	2,856	119
Receivables	11,734	14,254
Investments	41,547	37,975
Interest in trusts	16,564	15,427
Property and equipment	17,038	17,599
Other	1,029	762
<b>Total Assets</b>	<b>90,768</b>	<b>86,136</b>
LIABILITIES AND NET ASSETS		
Accounts payable and accruals	2,981	3,806
Line of credit	4,675	6,975
Notes payable	931	988
Bonds payable	12,700	12,700
Pension liability	7,104	9,133
Other	4,748	5,086
<b>Total Liabilities</b>	<b>33,139</b>	<b>38,688</b>
<b>Net Assets</b>	<b>57,629</b>	<b>47,448</b>
<b>Total Liabilities and Net Assets</b>	<b>90,768</b>	<b>86,136</b>

## Four-Star Rating



Charity Navigator's highest four-star rating indicates Metropolitan exceeds industry standards and outperforms most charities. Charity Navigator is the nation's largest and most-utilized evaluator of charities.

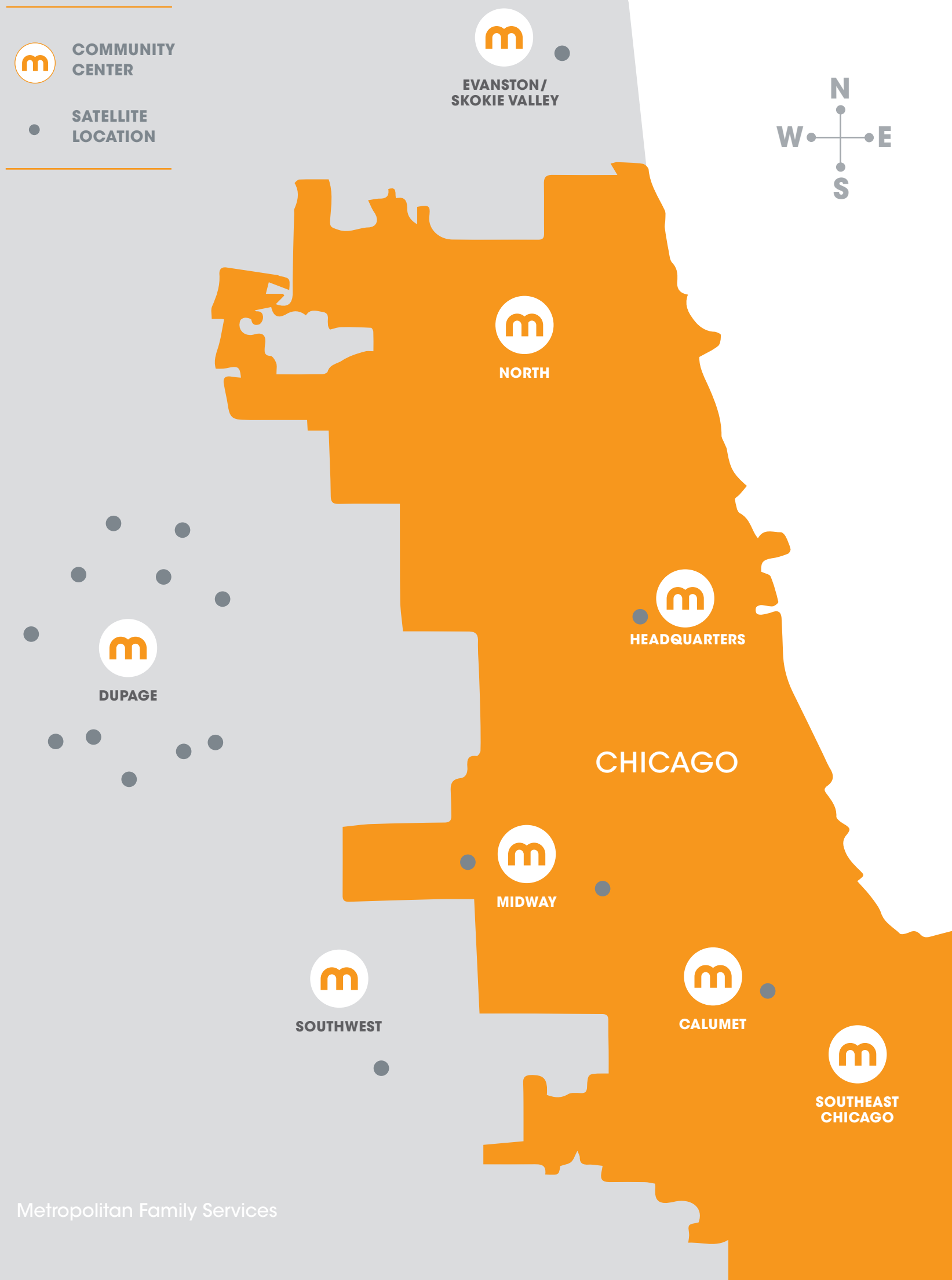

# 72,000+ Mpowered Here

## Headquarters..... 13,568 Clients

1 North Dearborn St, Ste 1000  
Chicago, IL 60602  
312-986-4000

The Legal Aid Society  
312-986-4200

Employee Assistance Network  
312-986-4249

## Calumet..... 13,821 Clients

235 East 103rd St, Chicago, IL 60628  
773-371-3600

Serving Beverly, Chatham, Englewood, Morgan Park, Mount Greenwood, Pullman, Riverdale, Roseland, Washington Heights, Washington Park, West Pullman and Woodlawn

## DuPage ..... 8,968 Clients

222 East Willow Ave, Wheaton, IL 60187  
630-784-4800

Serving 33 DuPage County communities

## Evanston/Skokie Valley ..... 2,396 Clients

5210 Main St, Skokie, IL 60077  
820 Davis St, Ste 218, Evanston, IL 60201  
847-425-7500

Serving Des Plaines, Evanston, Golf, Lincolnwood, Morton Grove, Niles, Skokie

## Midway ..... 19,949 Clients

3843 West 63rd St, Chicago, IL 60629  
773-884-3310

Serving Brighton Park, Chicago Lawn, Clearing, Englewood, Gage Park, New City, West Englewood and West Lawn

## North ..... 3,943 Clients

3249 North Central Ave, Chicago, IL 60634  
773-371-3700

Serving Belmont Cragin, Hermosa, Irving Park and Portage Park

## Southeast Chicago ..... 3,186 Clients

3062 East 91st St, Chicago, IL 60617  
773-371-2900

Serving Calumet Heights, East Side, Hegewisch, South Chicago and South Deering

## Southwest ..... 6,547 Clients

10537 South Roberts Rd, Palos Hills, IL 60465  
708-974-2300

13136 South Western Ave, Blue Island, IL 60406  
708-974-5800

Serving Ashburn, Beverly, Blue Island, Calumet, Lemont, Orland, Mount Greenwood, Oak Forest, Palos, Lower Stickney and Worth Townships





# CELEBRATING FAMILIES

## 2017 In Review

METROPOLITAN CELEBRATES **m**POWERED FAMILIES AND COMMUNITIES AND THANKS ALL WHOSE SUPPORT MADE THIS YEAR'S SUCCESSES POSSIBLE.







# THE FAMILY TRUST

The Family Trust recognizes those who have made a special designation in their estate plans for Metropolitan Family Services. Thank you for demonstrating your commitment to empowering families.

*"My wife and I are members of the Family Trust to support the generational ability for Metropolitan to continue serving clients that are truly amazing people in very challenging situations. We believe in providing help to families who are both deserving and in great need. Metropolitan delivers the highest quality service due to the most incredible and talented staff which we need to retain and promote.*

**- David Tropp, Member, Family Trust**

*Metropolitan has succeeded for 160 years by evolving and adapting to the needs of our community. Every day it partners with families, working with them to overcome tremendous challenges. The outcome is strong families and healthier communities. Committing to the Family Trust is an investment in the agency's longevity and its crucial work in empowering families."*

## FAMILY TRUST MEMBERS

Anonymous  
Natalie Anenberg  
Patricia Ashbrook  
Robert and Darden Carr  
Dennis Conroy  
Jennifer Straub Corrigan & Patrick Corrigan  
Emily and John Costigan  
Marie and Craig Duetsch  
Jan and Jerry Erickson  
Robert and Anne Faurot  
Wade and Beverly Fetzer  
Rhona and Julian Frazin  
Virginia and Gary Gerst  
Julie Hall  
Elizabeth Harrington  
Jane Holzkamp  
Jerry James and Kitty Bliss  
Carol B. Johnson

Richard L. Jones  
Arthur O. Kane  
Robb Knuepfer  
Nancy and Robb Knuepfer, Jr.  
Marcia and Dave Knuepfer  
Richard Loewenthal  
Anne and Ed Lyman  
Nancy Lynn and Andy Teitelman  
John and Lisa McClure  
Martha and Richard Melman  
Phyllis and Edgar Peara  
Barbara Petersen  
Ginger and Stanley Pillman  
Beth Dovenmuehle Rothermel  
Patrick J. Schauer  
Eileen P. Scudder and Russ Zimmermann  
Alfreda Shapere  
Laurie and Jim Shults

John Stitzell  
James E. Thompson  
Donna and David Tropp

## Establish Future Gifts In Your Estate Plan

To learn more, contact:  
**Barbara West Stone**  
Chief Development Officer  
(p) 312-986-4028  
(e) [westb@metrofamily.org](mailto:westb@metrofamily.org)



metropolitan family services

Campaign to **m**power Families

Over halfway there—join  
us now to make a difference

## THE CAMPAIGN TO MPOWER FAMILIES IS A \$25 MILLION STRATEGY FOR THE FUTURE

### DONORS

#### \$1,000,000 and above

The Duchossois Family Foundation  
Gary and Virginia Gerst,  
Graham and Christy Gerst  
Robert R. McCormick Foundation  
Richard and Martha Melman  
Barbara Rapp

#### \$250,000 to \$999,000

Anonymous  
Craig and Janet Duchossois  
Tony and Susan Hunter  
Michael and Ashley Joyce

#### \$100,000 to \$249,999

Anonymous  
CBRE/David Tropp  
Chicago Community Trust  
Frank Clark  
John and Emily Costigan  
John and Karen Crotty  
Wade and Beverly Fetzer  
Finnegan Family Foundation  
Stephen and Eleni Griesemer  
Estate of Arthur & Esther Kane  
Kenneth D. Kopple Trust  
John and Catherine MacCarthy  
Northern Trust  
Nuveen Investments  
Peyton and Susan Owen  
Barbara Petersen  
Richard and Linda Price

#### \$50,000 to \$99,999

Maree G. Bullock, in honor of  
Jimmie R. Alford  
Patrick and Betsy Canning  
Steve and Anne Gifford  
Kristine M. Givens  
Merle Goldblatt Cohen and  
Seymour Cohen, Lisa Cohen  
Schenkman and Gary  
Schenkman  
Kirk and Caroline James  
Kecia and Gray Steelman  
Michael and Lori Vardas

#### \$25,000 to \$49,999

Mr. and Mrs. Erik Barefield  
Robert and Darden Carr  
Michael and Valerie Foradas  
C. Graham and Christy Gerst  
Tom and Karen Howell  
Lindy and Mike Keiser  
Shirley and Bill Koloseike Foundation  
Stanley and Virginia Pillman  
Greg and Francine Purcell  
Kathleen and George Rummel  
Scott and Michelle Solberg  
Erich and Cobey Struckmeyer  
Dr. Michael Uzer and Leslie M. Smith

Adrienne Weiss  
Bruce and Beth White

#### \$10,000 to \$24,999

Anonymous  
John and Ann Amboian  
Aon  
Marcus Boggs  
Erica Borggren  
Erica Canzona  
CNA  
DNJ Intermodal Services  
Sharon R. D'Alessandro  
Victor Elting III  
Ricardo Estrada and Beatriz Ponce de Leon  
Kelly A. Fetzer  
Albert and Suzanne Friedman  
Steve and Dina Gonzalez  
Wallace Harris, Jr.  
Colleen and Jim Jones  
Jerry and Jayne Krulewitch  
Eugene and Marge Malloy  
Glenn and Gloria Mazade  
Michael and Mary Ellen Mazza  
Allen A. Rodriguez & Olinda L. Lemus & Family  
Gregory L. Ryan and Anne P. Ryan  
Michael J. Silverstein  
Scott and Holly Simmons  
Mike and Mary Ann Skarr  
Barbara and Steven Stone  
Douglas and Virginia West  
Patrick & Sharon Whiteside

#### \$5,000 to \$9,999

BDT  
James and Barbara Carter  
Jennifer Comparoni and  
Matthew Bernstein  
Marcus Cooper  
Dayle Duchossois and Ed Fortino  
Kim Duchossois  
Robert Ellis  
Mr. Michael P. Emmert  
Erin M. Gardiner  
Robert and Carrie Gibson  
Tom Hutchinson  
Diana Palomar  
Mr. and Mrs. Mark and Marcie Peterson  
The PrivateBank  
Paul and Robin Pyrcik  
Audrey and E. Leonard Rubin  
Sophia Ruffolo  
James and Laurie Shults  
Matthew Walch and Sandra Muhlenbeck  
Debbie K. Wright

#### \$1,000 to \$4,999

Patricia W. Alstrin  
Rebecca Weinstein Bacon  
Gregory S. Bailey  
Tianne Bataille  
Jonathan and Jennifer Bunge  
Jeffrey and Debra Bruns  
The Lynn and Joel Chestler Family Foundation  
Linton J. Childs  
Tim and Marley Crane  
Peter Crist  
Tanya and Stephen Davis  
Ryenne and Nathan Dent  
Timothy and Anne Elliott  
Ellwood Associates  
Lloyd A. Fry Foundation  
Jody A. Gauthier  
Jessica Green  
Kyle Harvey  
Joseph and Sally Imburgia  
William and Susan Jennrich  
Michael C. Kasdin  
James and Maryellen Klang

Ron Kropp  
Greg and Karen Meyer  
Rae and Jim Nevling  
Anna Novoseletsky  
Dan F. Rahill III  
Bob Regan and Cindy Clark  
Aaron Rice  
Michael and Susan Roche  
Cynthia Lowe Rynning  
James and Pam Sharar-Stoppel  
Glyn and Marleen Skerrett  
Douglas Stevens  
John Stitzell  
John R. Storino

### CAMPAIGN CABINET

**Richard Price**  
Campaign Co-Chair  
**Martha Melman**  
Campaign Co-Chair  
**Tony Hunter**  
Campaign Co-Chair

John Canning  
Patrick Canning  
Merle Goldblatt Cohen  
Craig Duchossois  
Tyrone Fahner  
Gary Gerst  
Kyle Harvey  
Roger Hochschild  
W. Kirk James  
Ashley Duchossois Joyce  
John MacCarthy  
Glenn Mazade  
Peyton H. (Chip) Owen, Jr.  
Diana Palomar  
Virginia Johnson Pillman  
Barbara Rapp  
Audrey Rabin  
Eileen Scudder  
Michael Skarr  
Leslie Smith  
Byron O. Spruell  
Kecia Steelman  
Doug Stevens  
Michael Vardas, Jr.  
Frederick Waddell

To learn more, contact Corinne Henry, Campaign Manager, at 312-986-4239 or [henryc@metrofamily.org](mailto:henryc@metrofamily.org).

All pledges listed are those made prior to September 8, 2017.





# THANK YOU!

Every year, hundreds of generous contributors provide resources that enable us to support families and transform communities. We thank every investor for being a part of our Metropolitan community. Together we **mpower**.

## Foundation, Organization, and Corporate Donors

### \$1,000,000 and above

The Chicago Community Trust

### \$100,000 to \$999,999

Blue Cross Blue Shield of Illinois  
Chicago Tribune Charities  
Crown Family Philanthropies  
DuPage Foundation  
Finnegan Family Foundation  
Illinois Children's Healthcare Foundation  
Kirkland & Ellis Foundation  
Lawyers Trust Fund of Illinois  
Local Initiatives Support Corporation  
Robert R. McCormick Foundation  
The Northern Trust Charitable Trust  
PNC Foundation  
Polk Bros. Foundation  
United Way of Metropolitan Chicago Impact Fund

### \$50,000 to \$99,999

Anonymous  
Bowman C. Lingle Trust  
The Chicago Tribune  
JPMorgan Chase Foundation  
Julius Frankel Foundation  
Nathan and Emily S. Blum Fund  
Reade Industrial Fund  
Sidley Austin Foundation  
Stradley Ronon Stevens & Young, LLP  
Zurich American Insurance Co.

### \$25,000 to \$49,999

Bank of America  
BMO Harris Bank  
The Chicago Bar Foundation  
Comcast Cable  
ComEd, An Exelon Company  
Jenner & Block LLP  
Lyon Family Foundation  
Mayer Brown LLP  
Michael Reese Health Trust  
Shirley and Bill Koloseike Foundation  
US Bank  
Winston & Strawn LLP

### \$10,000 to \$24,999

Abbott Laboratories  
Aileen S. Andrew Foundation  
AllianceBernstein  
Aon Foundation  
Baker & McKenzie LLP  
Bryan Cave LLP  
Caring & Daring Lollapalooza  
Chicago White Sox Charities  
Chubb Global Corporate Giving  
CNA Insurance Companies  
Colonel Stanley R. McNeil Foundation  
Conagra Brands  
Cubs Charities  
Deloitte LLP  
D&M Plastics  
Discover Financial Services  
DNJ Intermodal Services  
Fidelity Clearing and Custody Solutions  
Greenberg Traurig LLP  
Herman B. Lustigman Charitable Foundation

Hub International Limited  
Illinois Equal Justice Foundation  
Illinois Tool Works, Inc.  
IRI Worldwide  
Kirkpatrick Family Charitable Foundation Trust  
KPMG LLP  
Latham & Watkins LLP  
McDermott Will & Emery  
Nicor Gas  
Northwestern Memorial Foundation  
Paul Hastings LLP.  
Prince Charitable Trusts  
Ravenswood Healthcare Foundation  
Siragusa Foundation  
Skadden, Arps, Slate, Meagher & Flom LLP  
The Duchossois Family Foundation  
The Field Foundation of Illinois, Inc.  
The Northern Trust  
The Pierce Family Charitable Foundation  
ULTA Beauty  
Verizon Wireless  
W.P. & H.B. White Foundation  
Wheaton Family Service League

### \$5,000 to \$9,999

ABC 7 Chicago  
B. T. Rocca, Jr. Foundation  
Brinks Gilson & Lione  
Burke, Warren, MacKay & Serritella, P.C.  
C.J. Erickson Plumbing Co.  
Chapman and Cutler LLP  
Charles River Associates  
Crowe Horwath LLP  
Eimer Stahl LLP

Fifth Third Bank  
First Bank & Trust - Evanston  
Henrietta Lange Burk Fund  
Henry Crown and Company  
Ice Miller LLP  
Ironshore Management Inc.  
Jack And Jill Foundation  
Jay Johnson Charitable Trust  
Max Goldenberg Foundation  
May River Capital  
MB Charitable Foundation  
Mesirow Financial  
Navigant Consulting, Inc.  
Navigators Management LLC  
NorthShore University HealthSystem  
NPL Construction Co.  
Nuveen Investments, Inc.  
Oberweis Asset Management, Inc.  
PNC Bank  
Proskauer Rose LLP  
Pullman Bank & Trust  
Sidley Austin, LLP  
Sodexo, Inc.  
The TJX Foundation, Inc.  
Traffic Control & Protection  
University of Illinois Hospital & Health Sciences System  
Vedder Price P.C.  
Village Treasure House  
W. W. Grainger, Inc.  
West Suburban Bank  
Wheaton Bank & Trust Co.  
Worldwide Facilities

### \$2,500 to \$4,999

Adams Street Partners  
Advocate Children's Hospital  
Alliant/Mesirow Insurance Services  
Axiom RMS  
Bartlit, Beck, Herman, Palenchar & Scott  
City of Naperville  
Consilio LLC  
CRC Swett  
Ditch Witch Midwest  
Dr. Pepper Snapple Group  
Drinker Biddle & Reath LLP  
Epstein Becker & Green, P.C.  
Fox Swibel Levin & Carroll LLP  
Ginsberg Jacobs LLC.  
Gogo Inc.  
Goldberg Kohn Ltd.  
Holland & Knight LLP  
Jones Day  
KS Energy Services, LLC  
Legat Architects  
Littler Mendelson Foundation, Inc.  
Locke Lord LLP  
Mount Sinai Hospital  
Mulholland Family Donor-Advised Fund  
Perkins Coie LLP  
PricewaterhouseCoopers, LLP  
RSM US LLP  
Schiff Hardin LLP  
SCR Medical Transportation, Inc.  
Star Detective & Security Agency, Inc.  
Steptoe & Johnson LLP  
The Private Bank and Trust Company  
The Rhoades Foundation  
Walmart  
Wintrust Bank

### \$1,000 to \$2,499

Addison School District 4  
Aldorf Foundation  
Ariel Investments, LLC  
Bensenville Elementary School District 2  
Berkeley Research Group  
BKD Foundation  
CTC Trading Group, L.L.C.  
Edwards-Elmhurst Memorial Hospital  
Ellwood Associates  
EN Engineering, LLC  
Ernst & Young LLP  
Fisher Kanaris, P.C.  
FlexPrint, Inc.  
Glen Ellyn Family Service League  
Glenbard West High School  
Golden Family Foundation  
Goldman, Sachs and Co.  
Groebner & Associates, Inc.  
Haben Funeral Home & Crematory  
Hinshaw & Culbertson LLP  
Inland Bank and Trust  
Klang Battery Technologies  
Marquette Bank  
McShane Family Foundation  
Neighborhood Loans  
Palos Park Presbyterian Community Church  
PUSH Wellness Solutions, Inc.  
QBE  
Race Roster USA Inc.  
Robinwood Consulting  
Roger and Susan Stone Family Foundation  
Rothman Law Group  
The Hartford  
The McCarville Family Fund  
The Reichert Foundation

Village of Skokie  
West Monroe Partners  
William Blair & Company  
William Blair & Company Foundation  
Wilmette Auto Body Collision Center, Inc.

### \$500 to \$999

Akerman LLP  
Akers Packaging Service Group  
Antek Madison Plastics USA, Ltd.  
BookKeeping Express  
Bright Funds Foundation  
Civiq Smartscapes  
Costa Ivone, LLC.  
Duane Morris LLP  
Duffner & Company P.C.  
Edwards Fashions Unlimited  
Egg Harbor Cafe  
EXL Service  
Fennell Electric, Inc.  
Hagerty Consulting, Inc.  
Home Run Inn Frozen Foods Corp.  
Indian Prairie School District 204  
Joseph and Helen Komarek Foundation  
Kirk Tire Sales  
Liane K. Williams Insurance Agency, Inc.  
Libra Group  
Littler Mendelson P.C.  
Marshall, Gerstein & Borun LLP  
MCAH Ltd.  
Meetings International, Inc.  
Navy Pier, Inc. Capital Acct C/O Jones  
Northminster Presbyterian Church  
Northwestern University  
PODER Works  
Pugh, Jones & Johnson, P.C.  
Rotary Club of Elmhurst  
Samuel Weinstein Family Foundation  
Sand Cherry Associates  
The Ingalls Memorial Hospital  
The Vistria Group  
United Way Suncoast  
UnitedHealth Group  
Verizon Foundation  
Woodridge Rotary Club Inc.  
YourCause, Corporate Employee Giving Programs

### \$250 to \$499

First American Bank Corporate Office  
Givendeavors Inc.  
Home Helpers Home Care  
Indian Prairie Community School District #204  
Kids First Pediatric Partners  
Market Strategies  
Ogilvy & Mather, Inc.  
Richard Melman Real Estate Account  
Semblex  
Stotis & Baird Chartered  
The Benevity Community Impact Fund  
The First United Methodist Church of Glen Ellyn  
Vermeer Midwest

### \$100 to \$249

103rd Forest Block Club  
AmazonSmile Foundation  
Amwins Group  
Bar Louie  
Barrington Transportation Co., Inc.  
Bass Furniture & Rug Co.  
BDI  
Community of African American Mental Health Professionals  
Cozen O'Connor LLP  
Danada Square Dental Center  
Department of Objects Conservation, The Metropolitan Museum  
D's Bistro Inc.  
DuPage Children's Museum  
Dupage County Association For Education of Young Children  
Enrico Tonti Elementary School  
Exchange Club of Naperville  
Forward Space, LLC.  
Healing To Action  
Joy Carpentry Inc.  
Klein Printing  
Mother Goose Center for Learning, LLC.  
MRK Group, LTD  
Mullins Food Product  
Naylor Pipe Company  
Office By Design  
Old Fashioned Doughnuts  
Oral Health Care Professionals, LLC

Palos Heights Woman's Club  
Potbelly's Sandwich Works  
Roseland Business Development Council  
Roseland Pullman Kensington Human Relations Council  
Rosemoor Community Association  
Schwab Fund for Charitable Giving  
Sloan Valve Company  
St. Michael's United Church of Christ  
Structural Engineers Association of Illinois

## Individual Donors

### \$100,000 to \$999,999

John and Emily Costigan  
John and Catherine MacCarthy  
Barbara Petersen

### \$50,000 to \$99,999

Mr. and Mrs. Timothy Earle  
Mr. David A. Helfand and Ms. Leslie N. Bluhm  
Mr. and Mrs. Tony and Susan Hunter  
The James Family Fund  
Mr. and Mrs. Michael L. Keiser  
Richard and Martha Melman  
Mr. and Mrs. D. Gray and Kecia Steelman

### \$25,000 to \$49,999

Ms. Martha Delgado and Mr. Saumya Nandi  
Mr. and Mrs. C. Gary and Virginia Gerst  
Mr. and Mrs. Michael and Ashley Joyce  
Mr. and Mrs. Alan E. Peterson  
Stanley M. and Virginia Johnson Pillman  
Mr. and Mrs. Gregory Purcell  
Mr. and Mrs. George and Kathleen K. Rummel  
Ms. Leslie M. Smith and Mr. Michael Uzer  
Scott and Michelle Solberg  
Mr. and Mrs. Erich and Cobey Struckmeyer  
Michael and Lori Vardas  
Mr. Bruce W. White and Mrs. Elizabeth White





**\$10,000 to \$24,999**  
John and Ann Amboian  
Ms. Amanda Amert  
Mrs. Erica Canzona  
Mrs. Merle A. Cohen and Mr. Seymour Cohen  
Ms. Jennifer Comparoni and Mr. Matthew Bernstein  
Mrs. Sharon R. D’Alessandro  
Mr. and Mrs. Victor Elting  
Ricardo Estrada and Beatriz Ponce de Leon  
Ms. Alexandra Ferguson  
Ms. Kelly A. Fetzer  
Wade and Beverly Fetzer  
Valerie and Michael Foradas  
Albert and Suzanne Friedman  
Mr. and Mrs. C. Graham and Christy Gerst

**\$5,000 to \$9,999**  
Mr. Hubert L. Allen  
Wade and Rebecca Bacon  
Mr. and Mrs. Gregory S. Bailey  
Mr. and Mrs. Erik D. Barefield  
Mr. Charles B. Boehrer  
Mr. and Mrs. Jeffrey Bruns  
Mr. and Mrs. Jonathan C. Bunge  
Rob and Darden Carr  
Mr. and Mrs. James Carter  
Mrs. Julia A. Cloud  
Mr. and Mrs. Marcus L. Cooper  
Mr. Timothy S. Crane  
Mr. Peter D. Crist  
Mr. Rand Diamond  
Ms. Kimberly T. Duchossois  
Mrs. and Mr. Rebecca S. Eisner  
Mr. Robert B. Ellis  
Mr. Michael P. Emmert

**\$2,500 to \$4,999**  
Mr. Arjun Ahluwalia  
Mr. Daniel Arras  
Mr. Nick and Ms. Ashley Beil  
Mr. and Mrs. Robert L. Berner, Jr.  
Mrs. Erica J. Borggren  
Mr. and Mrs. Kevin J. Brown  
Mr. Thomas Brown  
Mr. Jeff Chassee  
Mr. and Mrs. Piyush and Geetaben Chaudhari  
Linton J. Childs  
Mr. and Mrs. Dan Coman  
Mrs. Tanya G. Davis and Mr. Stephen Davis  
Mr. Christopher J. Dubois  
Mr. Gary M. Elden  
Mr. and Mrs. Timothy Elliott  
Ms. Jody A. Gauthier

**\$1,000 to \$2,499**  
Anonymous (2)  
Faiz and Shaheen Ahmed  
Mr. Haven and Mrs. Mackenzie Allen  
Mr. and Mrs. Alexander C. Allison  
Mrs. Patricia W. Alstrin  
Mr. Doug Anderson  
Mr. Peter Arts  
Mr. and Mrs. Tom Arundel  
Mr. and Mrs. Stuart J. Babendir  
Mr. and Mrs. Darrin R. Bacon  
Mr. Benjamin Bard  
Mr. and Mrs. Daniel Baskes  
Ms. Tianne Bataille  
Mr. Christopher Begy  
Mr. and Mrs. Peter Bensinger  
Mr. and Mrs. Roger G. Bensinger  
Mrs. Angela Bentsen and Mr. Ross Bentsen  
Ms. Ann Bertino  
Mr. Walter T. Bielat  
Mr. and Mrs. Joseph E. Birkett  
Mr. and Mrs. Andrew K. Block  
Mr. Juan Bonilla  
Ms. Susan D. Bowey  
Mr. and Mrs. Frank P. Bruno  
Mr. and Mrs. Timothy L. Burke  
Antony S. Burt and Karin Ruetzel  
Mr. and Mrs. John Bush  
Mr. and Mrs. Steve Butkus  
Carol and Tom Butler  
Mr. W. Hardy Callcott and Ms. Nancy J. Spencer  
Mr. and Mrs. Thomas J. Carmody  
Mr. Daniel Castino  
Mr. Joseph Castro  
Mr. and Mrs. Paul Chatalas  
Ms. Julie Chavez  
Mr. and Mrs. Joel Chestler  
Mr. and Mrs. Ralph Chor  
Mr. Tim Conover  
John and Jan Cregier  
Mr. A. Manuel Cuevas-Trisan  
Sara Robinson Dasse  
Mr. and Mrs. Nathan C. Dent  
Mr. Frank DePizzo  
Ms. Amina Dickerson  
Mr. William M. Doyle  
Ms. Teresa A. Dubovich  
Mr. and Mrs. Garry Eades  
Mr. Craig Esko  
Mr. Kyle Flynn  
Mr. and Mrs. Eugene J. Frett  
Carla and Mark Frisch  
Ms. Amanda Graveline  
Jessica and Dominic Green  
Mr. and Mrs. Stephen and Eleni Griesemer  
Mr. John W. Haben  
Ms. Kyle L. Harvey  
Mr. William D. Heinz  
Mr. Robert A. Helman  
Mr. James Henry  
Mr. and Mrs. Robert F. Hirsch  
Mr. and Mrs. Keith Holm  
Mr. and Mrs. Denis O. Hurley  
Ms. Maggie Hurley  
Mr. and Mrs. Herbert F. Janick III  
Dr. Beth L. Johnson  
Chris Johnson  
Ms. Carol B. Johnson  
Ms. Allison Knuepfer  
Mr. Daniel G. Kozera  
Mr. John Lahey  
Mr. and Mrs. Matthew Lillegard  
Diane and Alejandro Longoria  
Mr. and Mrs. Richard C. Lyman  
Mr. Jeffrey A. Malehorn  
Mr. and Mrs. Peter Mancini

Mr. and Mrs. J. Miguel Marrero  
Mr. Oscar H. Mayer  
Mr. and Mrs. Glenn M. Mazade  
Terry L. Mazany  
Mr. and Mrs. James McAweeney  
Ms. Marilyn McCoy and Mr. Charles R. Thomas  
John and Linnea Mead  
Mr. and Mrs. Greg Merdinger  
Ms. Rita Meredith  
Ms. Barbara M. Meyer  
Mr. Jonathan B. Miller and Ms. Nancy J. Workman  
Sandi and Mike Miller  
Deborah and John Muller  
Mr. and Mrs. Thomas O. Myers, Jr.  
Mr. and Mrs. Todd Nash  
Ms. Katharine Nathan and Mr. Tom Adams  
Theresa and Thomas Nihill  
Mr. Jim Nolan  
Ms. Anna Novoseletsky  
Mike Oberkirch  
Mrs. Cathy G. O’Kelly  
Mr. and Mrs. Thomas G. Omundson  
Mr. and Mrs. Mark Osgood  
Mr. Ken Overholt  
Ms. Diana Palomar  
Mr. Thomas Peppard  
Mr. Ed Perez  
Mr. and Mrs. Chef Phillips  
Mr. Jeffrey R. Platt  
Ms. Rita M. Alliss Powers  
Mr. and Mrs. Ronald C. Provenzano  
Mr. Kevin Rahill  
Mr. James Randall  
Mr. Reginald Reed  
Mr. Brian Richards  
Mr. Bernard Rocca  
Mr. Bryan P. Rozum  
Mr. Nick Sacarro  
Mr. and Mrs. Ethan Samson  
Mr. and Mrs. James M. and Pamela A. Sharar-Stoppel  
Mr. and Mrs. Garrett P. Shumway  
Ms. Anvanti Singh  
Mr. Matthew Skarr  
Mr. and Mrs. Michael Skarr  
Mr. Kevin Smith  
Phil and Liz Smith  
Mr. and Mrs. Lucino Sotelo  
Sarah Stamatakos  
James and Lael Stanczak  
Mr. and Mrs. John Stitzell  
Mr. and Mrs. David A. Sturms  
Mr. Eric Sussman  
Mr. Neal Sutton  
Myrna and Kristofer Swanson  
Mr. Terrence J. Taylor  
Mr. John Tompkins  
Mrs. Nancy Vincent  
Mr. Michael P. Walsh and Ms. Elizabeth R. Foster  
The Honorable Bonnie M. Wheaton  
Mr. Johnathan Wilhelm  
Ms. Leslie C. Wilson  
Ms. Debbie K. Wright

Mr. Michael J. Bresolin  
Mr. and Mrs. Patrick Brosnan  
Mr. David M. Carroll  
Dr. and Mrs. Larry Carroll  
Dr. Sonya Clifford and Dr. Brad Clifford  
Ms. Ann Cunniff  
Mrs. William W. Darrow  
Mr. Muller Davis P.C.  
Mr. Thomas Dieck  
Mr. Christopher J. Doherty and Ms. Jeananne G. Digan  
Ms. Mary C. Downie  
Mr. and Mrs. Fred L. Drucker  
Mr. Tim Dunn  
Mr. and Mrs. Norbert A. Florek  
The Flowers Family  
Mr. Michael Foy  
Mr. and Mrs. Anthony J. Francis  
Ms. Katherine M. Frazier  
Mr. and Mrs. Karl Frey  
Ms. Janet Froetscher  
Mr. and Mrs. Terry Frye  
Mr. Benito Garcia, Jr.  
Mrs. Julie Giblin and Mr. Craig Giblin  
Mr. James V. Gilliam  
Mr. Alan Goldberg  
Mrs. Judith E. Greifer  
Mr. Steve Grimes  
Ms. Stacee Hasenbalg  
Mr. Scott A. Hoesman  
Ms. Susan Ingraffia  
Reverend Michael D. Jacobs  
Mr. and Mrs. Mike Jakob  
Ms. Beatrice James-Moore  
Mr. and Mrs. Gregory J. Jenko  
William and Susan Jennrich  
Mrs. Patricia A. Johansen  
Mr. Roger K. Johnson  
Ms. Martha Johnson  
Mr. and Mrs. Ray and Marilyn Jones  
Ms. Barbara Kandemir  
Gerard and Eileen Kelly  
Ati Khatri  
Ms. Ola B. Kirksey  
Mr. and Mrs. Jeffrey P. Knezovich  
Dr. Ollie M. Knight and Melody Seaton  
Mr. Robert C. Knuepfer, Jr.  
Mr. Pete Kobs  
Mr. Peter Koehler and Ms. Noel Hanlon  
Ms. Laura Kofoid and Mr. David Ricci  
Mr. John Kuhlman  
Mr. Christopher Kuhlman  
Mr. Daniel C. Kurcz  
Mr. and Mrs. Walter W. Kurczewski, Esq.  
Ms. Mary Latek  
Mr. Allen A. Rodriguez and Ms. Olinda Lemus  
Mrs. Anne Leventry  
Mr. and Mrs. Michael J. Lullo  
Mr. Michael Lurie  
Mr. and Mrs. Thomas Macina  
Mr. and Mrs. Christopher MacRitchie  
Mr. and Mrs. John Maffei  
Mr. James Mahlo  
Mrs. Molly Mann  
Mr. Francisco Martinez  
Ms. Lisa Mason and Mr. Glenn McKeown  
Mr. Kevin Matzke  
Ms. Molly McCabe  
Ms. Dana McEnery  
Mr. W. James McNeerney, Jr.  
Mr. and Mrs. James F. McSherry  
Mr. Joseph Mendel  
Mr. Peter Migley



Aspasia and Jay Miller  
Mr. James A. Morsch and Mrs. Margaret Rice  
Mr. and Mrs. James Neaylon III  
Corey and Christy Noland  
Ms. Mary O’Neil  
Mr. Ben Page  
Dr. Robert W. Parsons  
Frank M. Pecora Family Fund “Try for Life” of The DuPage Community Foundation  
Mr. and Mrs. Kenneth V. Perkins  
Mr. Charles Peters and Ms. Cynthia Wilson  
Mr. and Mrs. Mark and Marcie Peterson  
Mr. and Mrs. Donald E. Pieper  
Mr. and Mrs. Malcolm Proudfoot  
Mr. and Mrs. Ronald T. Pullie  
Ms. Michelle A. Ramirez  
Mr. Norman L. Riley  
Mr. and Mrs. Richard Rothman  
Ms. Haviland E. Rummel  
Mr. and Mrs. Brian Saunders  
Mr. Jacob F. Scherer  
Jon Schroeder  
Mr. William Schumann  
Carrie Sebold  
Dan Shevrin and Carol Silverman  
Mr. and Mrs. Glenn Silvers  
Andrew and Mary Lou Skalkos  
Mr. Patrick Skarr  
Mr. Michael Skarr Jr.  
Mr. and Mrs. Stephen A. Smith  
Ms. Elizabeth L. Snyder  
Mr. Paul Steinwachs  
Mr. John Stone  
Mr. George Surgeon  
Mr. and Mrs. Doug Sutton  
Mr. Paul Sutton  
Ms. Pamela Taylor  
Mrs. Tanya Terry-Cobbin  
Ms. LaJewell Thompson  
Ms. Julie Tomasi  
Mr. and Mrs. James K. Toohey  
Mr. and Mrs. Terence Toth  
Mr. David Tressler  
Mr. and Mrs. John L. Tuohy  
Mr. Peter Van Nortwick  
Mr. Edward Vanscoit  
Mr. Damian N. Walch  
Mr. and Mrs. Stephen Wallenfelsz  
Mr. and Ms. Michael Werner  
Mr. and Mrs. John B. Williams  
Mr. and Mrs. Dennis Wilson  
Mr. Gary Wincek  
Barbara Winkelman  
Mr. John Wozniak  
Mr. David Haas  
Mr. and Mrs. Robert Yohanan

**\$250 to \$499**  
Anonymous  
Ms. Lee Allison  
Mr. Charles Andersen  
Mrs. Karina Ayala-Bermejo  
Mr. Philip Bachelor  
Ms. Kaleen Barbera  
Mr. and Mrs. Keith Beckmen  
Devera and Stephen Beller  
Ms. Katherine Bensinger  
Mr. and Mrs. Elliott M. Berman  
Ms. Stacia Beyl  
Mr. John Bobek  
Mr. Bradley L. Brehm  
Ms. Sandra Brewer  
Mr. Richard B. Brosnick  
Mr. and Mrs. James Burdette  
Mr. and Mrs. Al Butkus  
Mr. Steven Bynum  
Mr. James J. Callen  
Mr. and Mrs. Richard G. Carlson  
Mr. and Mrs. Patrick Carmody  
Mr. and Mrs. Ramon Cepeda  
Mr. Prakash Charles  
Mr. Patrick Chinnery  
Mr. Richard C. Christian  
Ms. Candace Corr and Mr. William Jones  
Mr. and Mrs. John Costello  
Ms. Mary Cowen  
Mr. and Mrs. Alan F. Curley  
Mrs. John S. Darrow  
Ms. Andrea N. Davis  
Mr. Robert O. Delaney  
Mr. and Mrs. John Dern  
Ms. Terrie-Lynn Devonsih  
Mr. Thomas DiLisio and Mrs. Evelyn DiLisio  
Mrs. Lena Elkhatab  
Ms. Barbara Elson and Rev. Frank C. Baldwin  
Cody England  
Mr. A. Gerald Erickson  
Mr. and Mrs. Ed Finnegan  
Mr. Daniel Fox  
Mr. and Mrs. Jim Frett  
Mr. and Mrs. Daniel Friedman  
Mr. and Mrs. Ed Fussner  
Mr. and Mrs. Adam Gamoran  
Ms. Katherine Gilbert  
Mr. Mike Gill  
Mr. and Mrs. James J. Glasser  
Ms. Susanne K. Glink  
Mr. and Mrs. Steven E. Goldsher  
Ms. Ellen S. Goldsmith  
Gary Gordon and Marilyn Hirsch  
Mr. Mark Greer  
Suzanne M. Gylfe  
Mr. David Haas  
Edward and Mary Kay Haben  
Mac Haerl

Robert and Carrie Gibson  
Mr. and Mrs. Steven R. Gilford  
Gonzalez Family Foundation  
Mr. David F. Graham  
Mr. Wallace W. Harris, Jr.  
Mr. Roger C. Hochschild  
Karen and Tom Howell  
Mrs. Nancy Hughes  
Mr. and Mrs. Dominic Imburgia, Sr.  
Mr. Wendell James  
Colleen and Jim Jones  
Mr. Ronald Kropp  
Mr. and Mrs. Jerome Krulewitch  
Mr. and Mrs. Eugene D. Malloy  
Mr. and Mrs. Michael Mazza  
Mr. John V. N. McClure  
Mr. and Mrs. Peyton H. Owen, Jr.  
Mr. and Mrs. Steve and Linda Patton  
Ms. Barbara Rapp  
Mr. Robert J. Regan and Ms. Cynthia S. Clark  
John W. and Jeanne M. Rowe  
Gregory L. and Anne P. Ryan  
Ms. Eileen P. Scudder  
Mr. and Dr. Michael J. Silverstein  
Holly and Scott Simmons  
Donna, David, and Julia Tropp  
Mrs. Lynn S. Turner  
Mr. and Mrs. Douglas West  
Mr. and Mrs. Patrick Whiteside

Pete and Christina Fawcett  
Mr. and Mrs. Larry Fields  
Mr. and Mrs. Edward A. Fortino  
Mr. and Mrs. Efe and Erin Gardiner Uner  
Mr. and Mrs. Tom Hutchinson  
Mr. and Mrs. Joseph Imburgia  
Mr. and Mrs. Lawrence F. Levy  
Ms. Laritza Lopez  
Mr. and Mrs. John P. MacCarthy  
Mr. and Mrs. John W. Madigan  
Bruce, Jeanne, and A.J. Marcus  
Mr. RJ Melman  
Greg and Karen Meyer  
Mr. and Mrs. Joseph Molfese  
Ms. Lauren Patnaude  
Mr. and Mrs. Alex Pearsall  
Mr. and Mrs. Mark A. Peterson  
Paul and Robin Pyrcik  
Mr. and Mrs. Steve J. Reitman  
Mr. and Mrs. Russ and Sophia Ruffolo  
Mr. and Mrs. Joseph M. Scandariato, Jr.  
Mr. and Mrs. Steve Shebik  
Dr. Gary M. Starr  
Mr. Douglas R. Stevens  
Mr. Jacob Tiedt  
Matthew Walch and Sandra Muhlenbeck  
Mr. and Mrs. Brian J. White

Ms. Kristine M. Givens  
Mr. David P. Glatz  
Mr. and Mrs. Richard Gulliver  
Mr. James Jerozal  
Mr. Marc Kallish  
Mr. Michael C. Kasdin  
Mr. John Kett  
Mr. and Mrs. James and Maryellen C. Klang  
Karen and Robert Lewis  
Mr. and Mrs. Michael G. Lombard  
Mr. and Mrs. Daniel E. Marsh  
Rae and James Nevling  
Mr. Brian Paladie  
Mrs. Carol C. Platt  
Mr. Daniel F. Rahill III  
Mr. Steven Ramsey  
Mr. Aaron Rice  
Mr. Michael P. Roche  
Susan and Robert Rose  
Mr. Lewis Rosenbloom  
Mr. Greg T. Ryan  
Mrs. Cynthia Rynning  
Mr. and Mrs. David M. Schiffman  
Michael and Meghan Shehorn  
Mr. and Mrs. James and Laurie F. Shults  
Glyn and Marleen Skerrett  
Steven and Barbara Stone  
Mr. and Mrs. John Storino  
Mr. and Mrs. Chris Talsma  
Laurie and Ray Wienke

Mr. and Mrs. John W. Haben  
Ms. Kyle L. Harvey  
Mr. William D. Heinz  
Mr. Robert A. Helman  
Mr. James Henry  
Mr. and Mrs. Robert F. Hirsch  
Mr. and Mrs. Keith Holm  
Mr. and Mrs. Denis O. Hurley  
Ms. Maggie Hurley  
Mr. and Mrs. Herbert F. Janick III  
Dr. Beth L. Johnson  
Chris Johnson  
Ms. Carol B. Johnson  
Ms. Allison Knuepfer  
Mr. Daniel G. Kozera  
Mr. John Lahey  
Mr. and Mrs. Matthew Lillegard  
Diane and Alejandro Longoria  
Mr. and Mrs. Richard C. Lyman  
Mr. Jeffrey A. Malehorn  
Mr. and Mrs. Peter Mancini

Mr. and Mrs. John W. Haben  
Ms. Kyle L. Harvey  
Mr. William D. Heinz  
Mr. Robert A. Helman  
Mr. James Henry  
Mr. and Mrs. Robert F. Hirsch  
Mr. and Mrs. Keith Holm  
Mr. and Mrs. Denis O. Hurley  
Ms. Maggie Hurley  
Mr. and Mrs. Herbert F. Janick III  
Dr. Beth L. Johnson  
Chris Johnson  
Ms. Carol B. Johnson  
Ms. Allison Knuepfer  
Mr. Daniel G. Kozera  
Mr. John Lahey  
Mr. and Mrs. Matthew Lillegard  
Diane and Alejandro Longoria  
Mr. and Mrs. Richard C. Lyman  
Mr. Jeffrey A. Malehorn  
Mr. and Mrs. Peter Mancini

**\$500 to \$999**  
Mr. Blair Anstaett  
Mr. and Mrs. Adam Antonucci  
Mr. and Mrs. David Ban  
Mr. and Mrs. Warren L. Batts  
Mr. and Mrs. Eric Beatty  
Mr. and Mrs. Michael G. Beemer  
Mr. Steve Bialer and Ms. Sharon Feigon  
Mr. Shane Blackstone  
Mr. Paul Boneham



Mr. Jeffry Hayden  
John and Carol Henes  
Mr. Jim Hennessey  
Mr. and Mrs. Mark W. Hetzler  
Mr. and Mrs. John A. Higgins  
Mr. Torrence L. Hinton  
Mr. and Mrs. Norman M. Hirsch  
Mr. David Hoffman  
Mr. John Holland  
Mrs. Rena Hozore Reiss  
Erin Hulliberger  
Mr. Steve Jamnik  
Mr. Erik Johnson  
Gifish Joshi  
Ms. Deirdre Joy Smith  
Mr. Daniel J. Kach  
Hillary Kalman  
Robert and Karol Karlblom  
Mr. and Mrs. Peter M. Kelly  
Mr. Donald G. Kempf, Jr.  
Ms. Marjorie Kersten  
Mr. Mike Klinko  
Ms. Julie Knudson  
Mr. Kyle Krueger  
Ms. Ruby L. Larkin  
Mr. David J. Leeney  
Ms. and Mr. Tammy Lemke  
Ms. and Mr. Janet Lindley  
Mr. William S. Lipsman  
Mr. and Mrs. Michael M. Lorge  
Ms. Michele Magner and Mr. Allan Wolff  
Mr. Steve Mahieu  
Ann G. Mahony  
Mr. Richard Mangan  
Dr. Wilhelmina Manns  
Ms. Pat Marchand  
Jack and Peggy Martin  
Mr. Larry W. Martin  
Mr. and Mrs. Lazlo Marton  
Mr. Andrew M. Masse  
Mr. John M. McCleary  
Mr. and Mrs. Daniel G. Meessmann  
Mr. and Mrs. Ronald A. Melman  
Ms. Ann Merritt  
Mr. Robert J. Henry and Ms. Sara Mikuta  
Mr. Terrence Moore  
Mr. John S. Mortimer  
Mr. Travis Moyer  
Mrs. Mary A. Murray-Martin  
Mr. and Mrs. Carl A. Neumann  
Mr. Timothy Newbold and Ms. Lisa Yang  
Mrs. Judy Newton

Mr. Brian Nigohosian and Ms. Patricia Curtin-Nigohosian  
Mr. Daniel F. Novar  
Mr. and Mrs. Ger P. O'Donnell  
Ms. Michele L. Odorizzi  
Ms. Karen E. Otto  
Mr. James Ozog  
Mr. Brian Paladie  
Ms. Carol Patinkin and Mr. Simon Lesser  
Mr. Thomas D. Patrick  
Mr. and Mrs. Paul W. Peppers  
Mr. and Ms. Patrick Peterson  
Mr. and Mrs. Thomas D. Philipsborn  
Mr. and Mrs. Hadley C. Pihl  
Mr. Steve Plotkin and Mrs. Helene Zimmerman Plotkin  
Mr. William Poirier  
Mr. Edward Pont  
Mr. Timothy R. Pyrcik  
Mr. Lucas Rael  
Mr. and Mrs. Roland Raffel  
Mr. Tom Remakel  
Mr. and Mrs. William Revelle  
Ms. Diana Rich  
Renee Richardson  
Ota and David Roadhouse  
Cameron S. Robbins  
Russ Romanelli  
Mr. Steve Romanelli  
Rachel and Chuck Rosenberg  
Brad Rosley  
Professor David S. Ruder  
Mr. and Mrs. Timothy D. Salisbury  
Ms. Doris Salomon  
Mr. Daniel Sandlin  
Ms. Diana Sands  
Mr. Lucas A. Satre  
Mr. and Mrs. John L. Schneider  
Mr. and Mrs. Daniel N. Schuchardt  
Ms. Tara Sedera  
Mr. Bhush Shah  
Mr. and Mrs. Pramod Shah  
Mr. and Mrs. Dan Shields  
Mr. Dmitry Shteynberg  
Ms. Janelle Silva  
Mr. William Skarr  
Mr. Dan Smith  
Mr. and Mrs. Jim Spangler  
Mr. Rick K. Spears  
Ms. Audrena Spence  
Mr. Byron O. Spruell  
Mr. and Mrs. Neal Stamell  
Mr. and Mrs. Jon Stapleton  
Mr. and Mrs. Eric H. Steele

Mr. and Mrs. Robert C. Stendel  
Mrs. Shelley Stern Grach and Mr. Mark Grach  
Ms. Claire A. Stevens  
Mr. and Mrs. Ubaldo Suarez del Real  
Tom and Margie Tarpey  
Mr. Mitchell B. Thornton  
Mr. and Mrs. Mark Tisdahl  
The Honorable Elizabeth B. Tisdahl  
Mr. and Mrs. John Tomczak  
Mr. and Mrs. Joseph Tovo  
Ms. Peggy Tschetter  
Mr. and Mrs. Donald Ursin  
Mr. Lane W. Vanderslice  
Mr. Cody Vitello  
Mr. James Vozzella  
Ms. Jessica Wagner  
Ms. Rachel D. Wanroy  
Mr. Nathaniel Wasson  
Ms. Lynne Weil  
Irene M. Weiman  
Danielle Weinberg  
Mr. and Mrs. Zachary W. Williams  
Simon and Tatiana Yohanan  
Mr. Michael P. Yohanan  
Ms. Linda Zager  
Ms. Jensine Zavala  
Mr. Joseph H. Zoeller

**\$100 to \$249**  
Anonymous  
Marcie and Mark Achler  
Gwen C. Adams  
Mr. Patrick Ahern  
Mrs. Jennifer Alexander  
Mr. and Mrs. Thomas D. Allen  
Mrs. Miriam Ament  
Mr. and Mrs. John Andersen  
Mrs. Dayna Anderson  
Mr. Mark Anderson  
Mr. Orville Ankarlo  
Mr. Tom Anselmo  
Ms. Carolyn Anthony  
Ms. Emilia Arellano  
Robert and Amy Arogeti  
Ms. Kendra Reinshagen and Mr. Stephen Aultz  
Mr. and Mrs. Michael A. Austin  
Mr. Cameron S. Avery and Ms. Lynn B. Donaldson  
Mr. and Mrs. Norman D. Axelrad  
Ms. Jo Ellen T. Backstrom  
Mrs. Susan M. Baird and Mr. Stephen Baird  
Mr. and Mrs. John T. Baldwin  
Mr. and Mrs. Gary L. Bannon

Mr. and Mrs. Hanoach S. Barak  
Mr. Charles Barber  
Ms. Nellie L. Bell  
The Honorable Carole Kamin Bellows  
Mr. and Mrs. Barry Bennett  
Terri Bensinger  
Ms. Jamie Berndt  
Ms. Jennie R. Betton  
Mr. Ryan L. Bird  
Mr. John Blazey  
Mr. and Mrs. George R. Block  
Mr. Joseph G. Bock  
Ms. Jackie Boyd  
Mrs. Nancy Brackmann  
Mr. and Mrs. Edward J. Bradley  
Mr. and Mrs. Earl C. Brady  
Ms. Lindsey A. Brake  
Ms. Karen L. Brethauer  
Mr. and Mrs. Jon Brightman  
Mr. and Mrs. Keith D. Bronstein  
Ms. Arlene Buchanan  
Mr. Edward J. Buckley and Ms. Maria Lampert  
Ms. Rachel D. Burke  
Mr. and Mrs. David Cahnman  
Ms. Emily Caldwell  
Ms. Linda E. Campbell  
Mr. Steve Canestini  
Ms. Josette Carmona  
Mr. and Mrs. John M. Casper  
Mr. Martin R. Castro and Amalia S. Rioja

Ms. Marcia Caulkins  
Mr. Joe Christofano  
Joan and Patrick Cinquegrani  
Dr. Tony Cirrincione and Dr. Karen Kaul  
Mr. and Mrs. Dennis Clarkson  
Ms. Margaret E. Clauson  
Mr. Michael Cleary  
Mr. Jason Clemmey  
Mr. and Mrs. John J. Coffey III  
Ronna and David Ness-Cohn  
Mrs. Lisa Cohn  
Mr. and Mrs. Hans Colliander  
Ms. Sylvia W. Collins  
Mr. and Mrs. Percy Colvin  
Mr. and Mrs. Henry Conroe  
Mr. and Mrs. John W. Cook, Jr.  
Mr. and Mrs. Robert Copas  
Mr. Robert Cox  
Mr. Alasdair R. J. Cripps  
Mr. Bruce Currie  
Mr. and Mrs. Jerry Daily

Mr. Lee A. Daniels  
Mr. and Mrs. Peter Darrow  
Mr. Bruce Daughtery  
Mr. John M. Davies  
Mr. William Deeds and Ms. Holly Bailey  
Ms. Elda Dela Rosa  
Ms. Tiffany Des Roches  
Ms. Darcy DeWolfe and Mr. Aaron Rappaport  
Mr. Andrew Dixon  
Mr. David Dohnalek  
Ms. Mary Jean Dolan  
Mr. and Mrs. Charles Donahue  
Mr. and Mrs. Victor Doylida  
Mrs. Carol Drahozal  
Mrs. Ann Driscoll and Mr. James Driscoll  
Ms. Inna Drut  
Mr. and Mrs. Richard L. Duchossois  
Mr. Mathew A. Durley  
Mr. and Mrs. Derrick Durrah  
Mr. Christopher Dysinger  
Mrs. Jane Eberle  
Mr. Lou Ebert and Ms. Bridget Szeluga  
Ms. Angela Elbert and Mr. Marc Rosenthal  
Mr. David P. Eller  
Mr. Terrence Elmendorf  
Ms. Kimberly Elsey  
Mr. and Mrs. Steven A. Elver  
Mr. Benjamin Esbaum  
Mr. and Mrs. Arturo Estrada, Jr.  
Mr. and Mrs. John Failla  
Mr. Greg Fedorinchik  
Dan and Linda Feeney  
Ms. Elizabeth Fiden  
Mr. John Filosa  
Frances T. Fisher  
Ted, Sharon, Ashley and Morgan Flint  
Ms. Alexandra Foradas  
Mr. and Mrs. Michael C. Ford  
Mr. and Mrs. Marty Frabizio  
Mrs. Renate G. Frankenstein  
Rhona and Julian Frazin  
Ms. Stephanie Free  
Mr. Charles T. Freitag, Jr.  
Mr. and Mrs. Steve D. Friedland and Mr. Lanie Friedman  
Mr. Ethan Frisch  
Mr. and Mrs. Matt Gadbois  
Mr. and Mrs. David M. Galainena  
Mr. Reuben Gamoran  
Mr. Rob Gamrath  
Mr. Christopher Gandy  
Mr. Tom Garcia  
Mr. Ross P. Gardiner  
Mr. Andrew Ghallenger  
Mr. and Mrs. Todd Gillman  
Mr. and Mrs. Vito Giovingo  
Mr. and Mrs. Eugene Goldfarb  
Mr. and Ms. Matt Goldstein  
Mr. Pete Gordon  
Mr. and Mrs. Mark S. Grach  
Ms. Arnavell Grandberry  
Ms. Patricia Greco and Mr. Ronald Greco  
Mr. David Greenbaum  
Mr. and Mrs. Walter C. Greenough  
Mr. John Griesemer  
Mr. and Mrs. Eugene F. Griffin  
Mr. Victor Grimm and Ms. Kathleen Grady  
Teny O. Gross  
Mrs. Julie Hall  
Mrs. Emily Hallett  
Maranda Haluska  
Mr. Brian T. Hanson and Ms. Karen J. Alter-Hanson

Mr. and Mrs. James H. Harms  
Mr. and Mrs. Jeff Harris  
Ms. Nadine Harris-Clark  
Mrs. B.A. Hauser  
Mr. Shaun Hawkinson  
Mr. Carl W. Stern and Ms. Holly Hayes  
Nisha and Rupesh Hazra  
Mr. and Mrs. Jeff Heise  
Mr. J P Hennessy  
Miss Ruth J. Hess  
Mr. Robert Hesterman  
Mr. Joseph M. Higgins  
Ms. Margaret Hill  
Dr. Joan M. Hill  
Ms. Meredith Hitchcock  
Mr. Barry Horek  
Ms. Judith Horwitz  
Ms. Diane M. Howard  
Mr. Dylan Hradek  
Mr. Andrew Huber  
Mr. Michael Hurtubise  
Mr. and Mrs. Robert Hutchinson  
Ms. Judith Iacuzzi  
Ms. Willa Iglitzen-Lang  
Mr. Michael Irvin  
Mr. Zack Issleib  
Mr. Anthony Ivone  
Ruaa Jaber  
Mrs. Terry Jarrell  
Ms. Leslie Jellinek  
Ms. Taneka Jennings  
Ms. Lynda J. Jessup  
Mr. and Mrs. J. Robert Jolly  
Ms. Geraldine D. Jones  
Mr. and Mrs. Mark Joyce  
Mr. and Mrs. Michael Kamin  
Dr. Thomas Keeler  
Mr. Brendan Keleher  
Ms. Patricia Kelly  
Mrs. Kelly Kennedy and Mr. Sam Kennedy  
Mrs. Dawn Keppler  
Mrs. Amy Kernan  
Mr. and Mrs. Dwight Kett  
Dr. Christopher B. Keys and Dr. Elizabeth J. Keys  
Corey and Lori Kilkelly  
Mr. Junu Kim  
Mr. R. P. Kinscherff  
Mrs. Gwendolyn V. Kirkland  
Mr. Shelly Kleiman  
Mr. and Mrs. Thomas Klier  
Ms. Sue Kostiwa  
Mr. and Mrs. Adam Kurasiewicz  
Ms. Linda Lampert and Ms. Marla Lampert  
Mr. John Langton  
Sam Langworthy  
Mr. Jerry Latherow  
Mr. Robert Laudadio  
Mr. and Mrs. William J. Lawlor III  
Ms. Kathryn N. Lebeda  
Reverend Walt and Carol Ledogar  
Mr. Barry Lee  
Ms. Lisa Leftwich  
Ms. Nancy B. Leonard  
Mr. and Mrs. John G. Levi  
Mr. and Mrs. David Levine  
Mr. Alfred L. Levinson  
Mr. and Mrs. Peter Lewis  
Mr. Vincent Lewis  
Mr. Paul Liebenson  
Mr. Andreas M. Liewald  
Mr. and Mrs. Robert M. Liggett, Sr.  
Mr. William Linder and Ms. Janette Bowers  
Mr. Eric Lugo  
Ms. Melanie MacBride  
Mr. Don J. MacGregor  
Mr. Martin Madera

Adrian Madero  
Mrs. Naja N. Maltezos  
Mr. and Mrs. Dale Mancuso  
Mrs. Megan Mansfield  
Mr. Paul C. Marengo and Ms. Joan Simmons  
Ms. Katie Mark  
Mr. and Mrs. Robert J. Martin  
Robert and Patricia Mathis  
Ms. Virginia Matos  
Ms. Amy Matteoni  
Mr. and Mrs. Kevin McCarty  
Mr. and Mrs. Nicholas McClanahan  
Mr. and Mrs. Marc McKay  
Mr. David G. McLinden  
Mr. and Mrs. Leon McMillan  
Mr. Jimmy McMillian  
Mr. and Mrs. James Menighan  
Mr. and Mrs. Jack Merriman  
Ms. Josephine Meyer  
Mrs. Mara Meyer and Mr. Leonard Meyer  
Ms. Donna Miller  
Ms. Jana Miller  
Mr. and Ms. Mark J. Miller  
Ms. Nikki Miller  
Mr. Scott Milligan  
Ms. Colleen Moran  
Mr. Scott Moran  
Mr. William Morgan  
Ms. Belkis Muldoon  
Mr. Fred Murman  
Ms. Maureen N. Murphy and Mr. Michael Perconti  
Mr. Peter Napoli  
Mr. Thomas Nash  
Ms. Roxanne Nava  
Merrick Neish  
Edward and Kathryn Nelson  
Ava and Dan Newbart  
Brant Newgard  
Mr. and Mrs. Rich Nickel  
Ms. Renate P. Norum  
Ms. Ann Marie Novar  
Reverend and Mrs. Richard E. Nye  
The Honorable and Mrs. Jim Oberweis  
Mrs. Katie O'Brien  
Mr. and Mrs. William O'Brien  
Gretchen Ohl  
Mr. and Mrs. Lawrence Oliver II  
Mr. Brian Oliversen  
Mr. Gene Olsen  
Mr. and Mrs. Richard Olsen  
Susan and Edward Oppenheimer  
Mr. Juan Orta  
Ms. Davida Osei  
Mr. and Mrs. Evan M. Paddor  
Ms. Jenee Page  
Mr. Stephen Panning  
Mr. and Mrs. Michael R. Parks  
Mr. Richard Passavant  
Mr. John Passeno  
Ms. Tonja Pastorelle  
Bob Paszcz  
Mr. and Mrs. David Paul  
Ms. Rhonda Perdue  
Dr. and Mrs. Lamorris Perry  
Ms. Rebecca Perry  
Mrs. Victoria Peterson  
Mr. Steven Pfau  
Mr. Michael Picchi  
Ms. Patricia Pike  
Mr. and Mrs. Thomas Poleski  
Ms. Christy Poli  
Mr. Mark Pollack  
Mr. and Mrs. Doug Polomsky  
Carol and Jules Pomerantz  
Mr. and Mrs. Jim Porter  
Mrs. Melissa Potdar

Ms. and Mr. Lorna Poulos  
Mr. and Mrs. Robert W. Pratt  
Mr. and Mrs. Joel A. Pundmann  
Ms. Marianne Quinn and Mr. Joel A. Goldberger  
Mr. and Mrs. Hugh E. Reams, Jr.  
Mr. and Mrs. David Rendall  
Ms. Anne-Marie Rhodes  
Mr. and Mrs. William R. Richards  
Mr. Dylan Rickrode  
Mr. Jose A. Rico  
Hyman Riebman  
Mr. and Ms. Paul T. Riedl  
Mr. Albert J. Rigoni  
Ms. Diane Rink  
Ms. Blanca Rios  
Mrs. Meryl Rivenson  
Ms. Brittany Rizzo  
Mr. and Mrs. Randall E. Roberts  
Mr. Martin G. Rodgers  
Mrs. Mary Ann Roeser and Mr. Richard Roeser  
Ms. Grace Roh  
Dr. Nancy Rolock and Dr. Josh Rolock  
Nick Romanelli  
Mr. and Mrs. Paul E. Root  
Mrs. Natalie Rorem  
Dr. Marian Fitzgibbon and Mr. Gerard Rose  
Mr. and Mrs. Warner A. Rosenthal  
Jeri and Joel Rothman  
Mr. Andrew J. Rowe  
Ms. Thomasina M. Royston  
Ms. Kimberly Rylicki  
Mr. and Mrs. Timothy Samonds  
Mr. and Mrs. David C. Samuelson  
Ms. Linda Saslow  
Mr. Michael H. Schilling  
Dr. and Mrs. Jeff Schuler  
Mr. Steve Schuster  
Mr. and Mrs. Rich Nickel  
Ms. Renate P. Norum  
Ms. Ann Marie Novar  
Reverend and Mrs. Richard E. Nye  
The Honorable and Mrs. Jim Oberweis  
Mrs. Katie O'Brien  
Mr. and Mrs. William O'Brien  
Gretchen Ohl  
Mr. and Mrs. Lawrence Oliver II  
Mr. Brian Oliversen  
Mr. Gene Olsen  
Mr. and Mrs. Richard Olsen  
Susan and Edward Oppenheimer  
Mr. Juan Orta  
Ms. Davida Osei  
Mr. and Mrs. Evan M. Paddor  
Ms. Jenee Page  
Mr. Stephen Panning  
Mr. and Mrs. Michael R. Parks  
Mr. Richard Passavant  
Mr. John Passeno  
Ms. Tonja Pastorelle  
Bob Paszcz  
Mr. and Mrs. David Paul  
Ms. Rhonda Perdue  
Dr. and Mrs. Lamorris Perry  
Ms. Rebecca Perry  
Mrs. Victoria Peterson  
Mr. Steven Pfau  
Mr. Michael Picchi  
Ms. Patricia Pike  
Mr. and Mrs. Thomas Poleski  
Ms. Christy Poli  
Mr. Mark Pollack  
Mr. and Mrs. Doug Polomsky  
Carol and Jules Pomerantz  
Mr. and Mrs. Jim Porter  
Mrs. Melissa Potdar





The Honorable Jerry Esrig and The Honorable Deborah Thorne  
Mrs. Joseph W. Tinaglia  
Mr. and Mrs. Jonathan Towers  
Ms. Edie Tracer  
Dr. Richard Tye  
Mr. and Mrs. Hans Van Overbeek  
Mr. Tim Waldorf  
Mr. and Mrs. Craig Walker  
Ms. Heather Waller  
Mrs. Jennifer Walton  
Mr. and Mrs. Fred K. Walz  
Ms. Stephanie Wang  
Mr. Bradley Ware  
Mr. and Mrs. William J. Wash  
Mr. David Wehrle  
Mr. Joseph M. Weil  
Ms. Sandra Whitmer  
Ms. Alexandria N. Willis  
Ms. Paula Willuweit  
Mrs. Ann Wolff  
Mr. and Mrs. Adam M. Wolff  
Mr. Cary Wolovick  
Mr. Bob Wolter  
Mrs. Lisa B. Yondorf  
Mr. Corey D. Zimmerman and Ms. Gayle Arlen  
Mr. and Mrs. Robert Zimmerman  
Mark Zivin and Margie Zivin

Gifts in Honor Of

Rita Lopez Brosnan  
Erica Canzona and Cory Schlangen  
Merle A. Cohen  
The Honorable Lee Daniels  
Andres Diez  
Carla Frisch  
Robert N. Grant  
Amanda Graveline  
Tom Howell and C. Gary Gerst  
R. Thomas Howell and Gary Gerst  
Jorge Farr-Aguilar  
Michael P. Foradas  
Eugene J. Frett  
The Imburgia Family  
Colleen M. Jones  
Roger K. Johnson  
John Jordan, Alberto Mugrabi and Colby Jordan  
Ashley Joyce  
Michael and Ashley Joyce  
Itzhik Klass  
Legal Aid Bureau  
Susan Levy  
Dr. Wilhelmina Manns  
Terry L. Mazany  
Michael Mazza  
Martha W. Melman

Martha W. Melman and Richard Melman  
Metropolitan Family Services  
Barbara Meyer  
Theresa C. Nihill  
Charles Paxson and Ruth Paxson  
London Rakestraw  
Bernard Rocca  
Michael J. Silverstein  
Douglas R. Stevens  
John Stitzell  
Andy and Nancy Teitelman  
Michael A. Vardas  
Michael P. Walsh and Elizabeth Foster  
Adrienne Weiss  
Phil and Julie Young and Family

Gifts in Memory Of

Ted Adams  
Michael J. Brady  
Priscilla Buenger  
Edward Drahozal  
Conrad Ettl  
Dwight W. Fawcett  
Georgia Gibson  
Ronald M. Gilford  
Mrs. Frances Gray  
Lawrence Howe  
IHSR Music & Memory Program  
Stephanie Klein  
Grace Newgard  
Philip Stamatakos  
Virginia Valaskovic  
John B. Wolff and Muriel Wolff

Gifts in Kind

Actor’s Gymnasium  
Adelles Fine American Fare  
Alfie’s Inn  
All Rise Brewing Company  
Mr. Orville Ankarlo  
Anton’s Greenhouse  
Aw Yeah Comics  
Ball Horticultural Company  
The Bagel  
Barnes & Noble  
Belgian Chocolatier Piron  
Joyce Bemos  
Benet Academy  
Berkeley Research Group  
Ms. Jennie R. Betton  
Bienen School of Music  
Bill Jacobs Naperville  
Binny’s Beverage Depot  
Blackberry Market  
Bob Campbell Photography  
Bob Chinn’s Crabhouse

The Bookstore in Glen Ellyn  
Bottleneck Management  
Brick’s Wood Fired Pizza Cafe  
British Swim School  
Broadway In Chicago  
Bulls/Sox Youth Academy  
Butterfield’s Pancake House  
Capital Genealogy  
Carnivale  
Mr. and Mrs. James Carter  
The Cellar Bistro  
Charles River Associates  
Chicago Architecture Foundation  
Chicago Blackhawks  
Chicago Blue Dolphins  
Chicago Botanic Garden  
Chicago Bulls  
Chicago Cubs  
Chicago Marriott Oak Brook  
Chicago Sinfonietta  
Chicago Yoga Center  
Clarice’s Creating Beautiful Looks  
Classic Cinemas  
Club Lucky  
College of DuPage  
Costco Wholesale  
Court Theatre  
The Crown  
Curragh Irish Pub  
Cutco Kitchens  
Mrs. Sharon R. D’Alessandro  
Mrs. Tanya G. Davis and Mr. Stephen Davis

Zrinka Davis  
Mr. and Mrs. Nathan C. Dent  
Destination Fitness  
Marissa DeUngria  
Dineamic Group  
Discover Financial Services  
Doc Able’s Auto Clinic, Inc.  
DuPage Children’s Museum  
Duxler Complete Auto Care  
Ebert Studio  
Edwards Fashions Unlimited  
Egg Harbor Cafe  
Egglectic Cafe  
Elements at Water Street  
Ella E. Modern Vintage Jewelry  
Ellyn’s Tap & Grill  
Elmhurst Symphony Association  
Enolo Wine Cafe  
Escape for Fun, Inc.  
Ricardo Estrada and Beatriz Ponce de Leon  
Evanston Subaru In Skokie  
Farmhouse Evanston  
Mr. Jorge Farr-Aguilar  
Fire + Wine  
Mark Fleytlikh  
Formento’s  
Four Winds Casino Resort  
Fox Bowl  
Fox River Distilling Company  
Frederick Lynn Haberdasshere  
Mr. and Mrs. Eugene J. Frett  
Ms. Jody A. Gauthier  
Gia Mia Pizza Bar  
Gino’s East of Chicago  
Giordano’s of Downtown Naperville  
Glen Ellyn Family Service League  
Glen Oak Cafe  
Glen Prairie  
Goose Island Brewing Co.  
Gourmet Express  
Gracie’s  
Graham’s Fine Chocolates & Ice Cream  
Mr. Michael D. Graveline

Hand & Stone Massage and Facial Spa  
Mr. and Mrs. Alexander W. Harris  
Dr. Stella Haralampopoulos, DDS  
Heaven Meets Earth Yoga Studio  
Hubbard Inn  
Tom Hutchinson / Mid American Group  
Hyatt Place Chicago/Downtown-The Loop  
Ms. and Ms. Elissa Isaacs  
The Israel Idonije Foundation  
Ivy  
Jayne Boutique  
Jeans and a Cute Top Shop  
Joy District  
KC Chairs and Catering by KJC  
Kenny the Kleener  
Kilwins Wheaton  
Mr. and Mrs. James and Maryellen C. Klang  
Koi Chinese and Sushi  
LA Fitness  
Ladies of Attraction  
Law Office of Zachary W. Williams  
Learning Express Toys  
Lettuce Entertain You Enterprises, Inc.  
Lois & Company  
Longhorn Steakhouse  
Lou Malnati’s Pizzeria  
Lynfred Winery  
Mrs. Anne Leventry  
Made in Italy Trattoria  
Maggiano’s Little Italy  
Mr. Steve Mahieu  
Mr. and Mrs. Eugene D. Malloy  
Mr. and Mrs. Peter Mancini  
Marinella Ristorante Italiano  
Mrs. Mary Ellen Mazza  
Richard and Martha Melman  
Mr. and Mrs. Tom Meredith  
Metropolis Performing Arts Centre  
Greg and Karen Meyer  
Terry Mitchell  
mHUB  
MilleFiori! Florists LTD.  
MM Frame Co.  
The Morton Arboretum  
Morton’s Steak House Naperville  
Nando’s Peri-Peri  
Naperville Running Co.  
Navy Pier  
Mr. and Mrs. Carl A. Neumann  
North Branch Yoga  
North Shore Center for the Performing Arts  
Northlight Theatre  
Oberweis Ice Cream and Dairy Store  
Oceanique  
O’Connor, McGuinness, Conte, Doyle, Oleson, Watson & Loftus  
Orso’s Restaurant  
Oscar Isberian Rug Co.  
Packaging Personified, Inc.  
Pat Mooney Inc.  
Pearl Tavern  
Peckish Pig Restaurant & Brewery  
Mr. and Mrs. Mark and Marcie Peterson  
Phil Stefani Signature Restaurants  
Mr. and Mrs. Jeffrey R. Platt  
Poochie’s  
Radisson Blu Aqua Hotel  
Raging Waves Water Park  
Revolution Brewing  
Ridgeview Restaurant  
Roger Beck Portraits  
Susan and Robert Rose

Stuart Rossen  
Mr. Bryan P. Rozum  
Ms. Sophia Ruffolo  
Ms. Kathleen K. Rummel  
Safari Land  
Sans Souci  
Schiff Hardin LLP  
John G. Shedd Aquarium  
Charles Shifley  
Alexandra L. Singer  
Mr. and Mrs. Michael Skarr  
Skokie Park District  
Sky High Sports Naperville  
Mr. Ken Slaut  
Sofitel Chicago Water Tower  
Stones Jewelry  
Sugar Factory  
Suki’s Salon  
Surmesur, Custom Menswear  
Suzette’s Creperie  
John and Jill Svoboda and Lee Allison  
Mr. Derrick Taylor  
Ten Thousand Villages  
Tesla Motors Westmont  
Tolzien’s Auto Service  
Topgolf Wood Dale  
Two Brothers Tap House & Brewery  
ULTA Beauty  
United Airlines  
Vaughan Hospitality Group  
The Vig  
Village Links Glen Ellyn  
Mark Vrabel  
Walter E Smithe Furniture Inc.  
Warren’s Ale House  
Weber-Stephen Products LLC  
Wheaton Drama Inc  
Wheaton Garden Club  
Wheaton Park District  
Whiskey Acres  
Mr. and Mrs. Patrick Whiteside  
Mr. Bill Wilkening  
Ms. Leslie C. Wilson  
Windy City Wedding Dance  
Wirtz Beverage Illinois  
Zanies Comedy Night Club  
Zazu Salon & Day Spa  
Zurich American Insurance Co.

DuPage Gala Committee

Maryellen Klang, Co-Chair  
Jeffrey Platt, Co-Chair  
Darrin Bacon  
Safari Land  
Jim Carter  
Sharon D’Alessandro  
Tanya Davis  
Ryanne Dent  
Timothy Elliot  
Jody Gauthier  
William Jennrich  
Anne Leventry  
Gene Malloy  
Michael Mazza  
Gregory Meyer  
Paul Pyrcik  
Susan Rose  
Cindy Rynning  
Leslie Wilson  
Patrick Whiteside

Mpower the Night Event Committee

Marcus L. Cooper, Chair  
Erik D. Barefield  
Erica J. Borggren  
Erica F. Canzona  
Robert C. Carr  
Merle Goldblatt Cohen  
C. Graham Gerst  
Kristine M. Givens  
Stephen M. Griesemer  
Roger C. Hochschild  
Tony W. Hunter  
W. Kirk James  
Ashley Duchossois Joyce  
John L. MacCarthy  
John V.N. McClure  
Martha Whittemore Melman  
Peyton “Chip” Owen  
Virginia Johnson Pillman  
Barbara Rapp  
Sophia Ruffolo  
Eileen P. Scudder  
Michael A. Vardas, Jr.

Jazz at the Met Event Committee

London Rakestraw, Co-Chair  
Derrick Taylor, Co-Chair  
Jennie Betton  
Ledall Edwards  
Jorge Farr-Aguilar  
Ruby Larkin  
Eric Thompson  
Liane Williams

Legal Aid Luncheon Host Committee

Angela Frye, Co-Chair  
Aaron Rice, Co-Chair  
Michael C. Andolina  
Rebecca Weinstein Bacon  
Gregory S. Bailey  
Kelly McNamara Corley  
Daniel A. Cotter  
Margee Elias  
Ricardo Estrada  
Jennifer R. Evans  
Cameron Findlay  
Thomas P. Fitzgerald  
Nicholas L. Giampietro  
Steven R. Gilford  
Steven F. Ginsberg  
Carrie Hightman  
Adam Hoeflich  
Denise Hoeflich  
Scott Hodes  
Peter M. Lieb  
Craig C. Martin  
Lawrence G. Oliver II  
David L. Oskandy  
Linda B. Price  
Rena Hozore Reiss  
Richard W. Shepro  
Charles F. Smith  
Jeffrey E. Stone  
Ann L. Straw  
Kristofer K. Swanson  
Michael A. Vardas, Jr.

Metropolis Event Committee

Arjun Ahluwalia  
MacKenzie Allen  
Dan Arras  
Amanda Graveline  
Francisco Martinez  
Peter Van Norwick  
Bryan Rozum  
Jensine Zavala

Spring Fever Host Committee

The Honorable Barbara M Meyer, Chair  
Alan Anderson  
Mi Balderas  
The Honorable Daniel Biss  
Michelle Bromberg  
Janice A. Cichowlas  
The Honorable Barbara Disko  
The Honorable Laura Fine  
The Honorable Robyn Gabel  
Donald Gelfund  
Marilyn Glazer  
Karen Grey Keeler  
Steven R. Gilford  
Richard Kong  
Linda Lampert  
The Honorable Lou Lang  
Charles Levy  
John Lockerby  
Michael Lorge  
Paul Luke  
Ross Mathee  
The Honorable Ronni Mathein  
Al Rigoni  
Randy Roberts  
The Honorable Jan Schakowsky  
The Honorable Brad Schneider  
Pramod Shah  
Janelle Octavia Silva  
The Honorable Larry Suffredin  
Edie Sue Sutker  
Jim Szczepaniak  
Ann Tennes  
Ilonka Ulrich  
The Honorable George Van Dusen  
Simon Yohanan  
Jason Wicha





# BOARD MEMBERS

Metropolitan Family Services has been honored to work with hundreds of leaders whose philanthropic efforts strengthen our communities. Through their generosity and contributions, Metropolitan continues to empower thousands. **Thank you.**



## Board of Directors

John L. MacCarthy  
Chair  
*Nuveen Investments, Inc.*

Michael A. Vardas Jr.  
Vice Chair  
*The Northern Trust Company*

Leslie M. Smith, Secretary  
*Kirkland & Ellis LLP*

Ricardo Estrada, President  
*Metropolitan Family Services*

Hubert L. Allen  
*Abbott Laboratories*

Gregory S. Bailey  
*Skadden Arps LLP*

Erik D. Barefield  
*Mesirow Financial*

Marcus E. Boggs  
*Merrill Lynch & Co.*

Erica J. Borggren  
*ComEd*

Erica F. Canzona  
*Goldman Sachs & Co.*

Robert C. Carr  
Piyush Chaudhari  
*IRI*

Julie Chavez  
*Bank of America*

Julia A. Cloud  
*Deloitte Tax LLP*

Merle Goldblatt Cohen  
Jennifer Comparoni  
*The Boston Consulting Group*

Marcus L. Cooper  
*Zurich NA*

Timothy S. Crane  
*Wintrust Financial Corporation*

Rebecca S. Eisner  
*Mayer Brown LLP*

Craig Esko  
*PNC Financial Services Group*

Michael Foradas  
*Kirkland & Ellis LLP*

Erin Gardiner Uner  
*Edelman*

C. Gary Gerst  
*Cornelius & Lothian*

C. Graham Gerst  
*Global IP Law Group LLC*

Steven Gilford  
*Proskauer Rose LLP*

James V. Gilliam  
*Fifth Third Bank*

Kristine M. Givens  
*18|8 Fine Men's Salons - Lombard*

David P. Glatz  
*Stradley Ronon Stevens & Young LLP*

David F. Graham  
*Sidley Austin LLP*

Stephen M. Griesemer  
*May River Capital*

Wallace William Harris, Jr.  
*BMO Harris Bank*

Roger C. Hochschild  
*Discover Financial Services*

R. Thomas Howell, Jr.  
Tony W. Hunter  
W. Kirk James  
*Hub International Limited*

Ashley Duchossois Joyce,  
LCSW  
*The Duchossois Family Foundation*

Ronald D. Kropp  
*Signode Industrial Group*

Jerome Krulewitch  
*McDonald's Corporation*

Jeanne Marcus  
*Marcus Design Studio*

Glenn Mazade  
*West Suburban Bank*

John V.N. McClure  
Martha Whittemore Melman  
Peyton H. Owen, Jr.  
*D & M Plastics, LLC*

Diana Palomar  
*ABC 7 Chicago*

Virginia Johnson Pillman  
*Virginia M. Johnson & Associates*

Daniel F. Rahill  
*Alvarez & Marsal Taxand, LLC*

Barbara Rapp  
Allen A. Rodriguez  
Audrey H. Rubin  
*Aon Service Corporation*

Sophia Ruffolo  
*Bank of Montreal*

Kathleen Kelly Rummel  
*KR Communications*

Gregory L. Ryan  
*KPMG LLP*

Lisa Cohen Schenkman  
Eileen P. Scudder  
Laurie Felzer Shults  
Scott W. Simmons  
*Crist|Kolder Associates*

Scott C. Solberg  
*Eimer Stahl LLP*

Byron O. Spruell  
*National Basketball Association*

Kecia Steelman  
*Ulta Beauty*

John R. Storino  
*Jenner & Block LLP*

David S. Tropp  
*CBRE, Inc.*

Lynn Turner  
Adrienne E. Weiss  
*Adrienne Weiss Corp.*

Debbie K. Wright, Esq.

## Leadership Advisory Board

Edward K. Banker  
Frank M. Clark  
Jennifer Straub Corrigan  
John M. Costigan  
John M. Cregier  
Peter D. Crist  
Karen Crotty  
Scott Davis  
Victor Elting III  
Wade Felzer  
Graham C. Grady  
Robert A. Helman  
Mrs. William Bruce Hoff, Jr.  
Jane Davis Holzkamp  
Samuel W. Hunt, Jr.  
Robert T. Isham  
Carl B. Jacobs  
Jerry S. James  
Scott Jones  
Robert S. Karlblom  
Robert P. Knight  
Robert C. Knuepfer, Jr.  
Thomas R. Kolder  
L. Bates Lea  
Edward M. Liddy

Richard J. Loewenthal  
C. Kenneth Love  
Edward W. Lyman, Jr.  
R. Mark Mallory  
Thomas J. McCaffrey  
Mark J. McCarville  
Marilyn McCoy  
Michael I. Miller  
Roger Nelson  
Nicholas S. Noyes  
Alan Peterson  
Barbara Petersen  
Cordell Reed  
George G. Rinder  
Raymond Risley  
Catherine Siegel  
W. Rick Stearns  
James E. Thompson  
Brian J. White  
Alice Wyatt

## Legal Aid Society

Douglas Stevens, Chair  
*Marsh & McLennan Companies*

Kyle Harvey, Vice Chair  
*Baird & Warner*

Amanda Amert  
*Jenner & Block LLP*

Rebecca Weinstein Bacon  
*Bartlit Beck Herman Palenchar & Scott LLP*

Gregory S. Bailey  
*Skadden, Arps, Slate, Meagher & Flom LLP*

Benjamin Bard  
*Archer Daniels Midland Company*

Tianne Bataille  
Jeffrey Bruns  
*Mayer Brown LLP*

Jonathan C. Bunge  
*Quinn Emanuel Urquhart & Sullivan LLP*

Linton Childs  
*Sidley Austin LLP*

Manuel Cuevas-Trisan  
*Motorola Solutions, Inc.*

Sara Dasse  
*Adams Street Partners, LLC*

Robert B. Ellis  
*Kirkland & Ellis LLP*

Michael Emmert  
*Navigant Consulting*

Kelly A. Fetzer  
*Rotella Capital Management Inc.*

Angela Frye  
*Verizon Wireless*

Steven R. Gilford  
*Proskauer Rose LLP*

Steve Grimes  
Michael C. Kasdin  
*Michelman & Robins LLP*

Stephen M. Mahieu  
*The Kraft Heinz Company*

Martin Montes  
*ComEd*

James A. Morsch  
*Butler Rubin Saltarelli & Boyd LLP*

Anna Novoseletsky  
*Discover Financial Services*

Charles Peters  
*Schiff Hardin LLP*

Rita Powers  
*Greenberg Traurig, LLP*

Ronald C. Provenzano  
*InnerWorkings, Inc.*

Michelle Ramirez  
*Sidley Austin LLP*

Robert J. Regan  
*AAR Corp*

Aaron Rice  
*Baker & McKenzie LLP*

Michael P. Roche  
*Winston & Strawn*

Lewis Rosenbloom  
*Rosenbloom Advisors LLC*

Ethan Samson  
*Lettuce Entertain You Enterprises, Inc.*

Leslie M. Smith  
*Kirkland & Ellis LLP*

Scott Solberg  
*Eimer Stahl LLP*

Kristofer K. Swanson  
*Charles River Associates*

Pamela Taylor  
*Jones Day*

Matthew W. Walch  
*Latham & Watkins LLP*

## Associate Board of the Legal Aid Society

Jessica Beringer  
*Sidley Austin*

Emily Caldwell  
*Navigant*

Kyle Flynn  
*Greenberg Traurig*

Shawn Hawkinson  
*McDermott Will & Emery*

Anthony Ivone  
*Costa Ivone*

Dan Kach  
*Kach Law*

Marjorie Kennedy  
*R3 Law*

Steve Mahieu  
*Kraft Heinz*

Ben Page  
*Davis Friedman*

Will Poirier  
*Berkley Research Group*

Mike Schilling  
*Ernst & Young*

Nathan Schnader  
*Charles River*

Steve Schuster  
*Burke Warren*

Bhush Shah  
*Charles River*

Laura Sexton  
*Goldman Ismail*

Heather Waller  
*Latham & Watkins*

## Metro Board

Arjun Ahluwalia  
*Bain & Company*

Mackenzie Allen  
*Academy of Nutrition and Dietetics*

Blair Anstaett  
*Accenture*

Daniel Arras  
*Robert W. Baird & Co.*

Jim Fox  
*CapX Partners*

Amanda Graveline  
*Promus Capital, LLC*

John Holland  
*Town & Country Distributors*

Samantha Johnson

Chris Kuhlman  
*Pavillion Advisory Group*

Francisco Martinez  
*Robert R. McCormick Foundation*

Brian Paladie  
*Wellspring*

Patrick Peterson  
*West Monroe Partners*

Kevin Rahill  
*PwC*

Bryan Rozum  
*Ares Capital Management*

Haviland Rummel  
*Susan Crown Exchange (SCE)*

Daniel Sandlin  
*Merrill Lynch*

Neal Sutton  
*Duff & Phelps*

Paul Sutton  
Peter Van Nortwick  
*Wellspring*

Jensine Zavala  
*The Image Studios*

Chip Wille  
*Hines*

## Calumet Community Board

Bettye Baker-Houston  
Jennie R. Befton  
Sonja Brisard  
Andrea L. Brookins  
Ledall Edwards  
Jorge Farr-Aguilar  
Michael D. Jacobs  
Ola B. Kirksey  
Ollie M. Knight  
Ruby L. Larkin  
Paris Lewis  
London Rakestraw  
Derrick Taylor  
Tanya Terry-Cobbin  
Eric L. Thompson  
Jewell Thompson  
Dominique A. Wallace  
Liane K. Williams

**Associate Board**  
Cheryl Freeman-Smith  
Darlan E. Gordon  
Nadine Harris-Clark  
Joan M. Hill  
Kimberly A. Mann  
Rhonda Perdue  
Leaster J. Robinson-Fonville

## DuPage Community Board

Marcella A. Peterson, Chair  
Patricia W. Alstrin  
Darrin R. Bacon  
Thomas J. Carmody  
James A. Carter  
Sharon R. D'Alessandro  
Tanya G. Davis  
Ryanne B. Dent  
Timothy Elliott  
Jody A. Gauthier  
Robert G. Gibson  
Steven P. Gonzalez  
Alexander W. Harris  
Thomas Hutchinson  
Joseph Imburgia  
William Jennrich  
Maryellen C. Klang  
Anne Leventry  
Eugene D. Malloy  
Michael Mazza  
James F. McSherry  
Gregory A. Meyer  
Shirley Myers  
Rae M. Nevling  
Jeffrey R. Platt  
Paul P. Pyrcik  
Susan J. Rose  
Cynthia Rynning  
Michael Skarr  
Patrick Whiteside  
Leslie C. Wilson

## Associate Board

Faiz Ahmed  
Matthew Allgood  
Alexander C. Allison  
Lawrence B. Carroll  
Pete DiCianni  
Howard G. Goldstein  
Michael Gresk  
The Honorable Randall Hultgren  
Robert Hutchinson  
Glenn M. Mazade  
Charles B. McKenna  
Carl A. Neumann  
Sally S. Porter  
Daniel N. Schuchardt  
Pamela A. Sharar-Stoppel  
John Stitzell  
Terrence J. Taylor

## Evanston/Skokie Community Board

Steven D. Bynum, Chair  
John D. Mead, Vice-chair  
Barbara M. Meyer, Vice-chair  
Mi Balderas  
Antony S. Burt  
Eugene J. Frett  
Judith Greifer  
John W. Haben  
Bernard Rocca  
Janelle Silva  
Michael P. Yohanan  
Simon P. Yohanan  
Joseph H. Zoeller

## Midway Community Board

Deborah S. Davisson  
Marilu Gonzalez  
Christine James  
Manuel Jimenez  
David J. Leeney  
Daniel Loftus  
Harry Meyer  
Camille Odeh  
Anthony Pizzo

## North Community Board

Maggie Antillon-Mathews  
Maribel Arroyo  
George Borovik  
Ana Gil-Garcia  
Christian Gutierrez  
Eric Lugo  
Alberto Ortega  
Patricia Rodriguez  
Carina E. Sanchez  
Michael Sobczak

## Southeast Chicago Community Board

Marva M. Adams  
Da Lina Bailey  
Glasetta R. Barksdale  
Lawrence B. Carroll  
Michael Burnside  
Shirley Carter  
Dan Chico  
Nicole Garcia  
Angela Hurlock  
Loraine Moreno  
Patricia Vega





# A sampling of our mPACT IN NUMBERS

## EMOTIONAL WELLNESS

### ADOPTION PRESERVATION

Helps families formed by adoption or guardianship with children who have emotional/trauma issues

**302** CHILDREN & **944** FAMILY MEMBERS

**100%** of families kept in their adoptive homes

**SCHOOL-BASED COUNSELING** **172** STUDENTS FROM 5 DIFFERENT SCHOOLS

**88%** of students experienced improvements in their emotional symptoms and 78% sustained improvements in overall difficulties

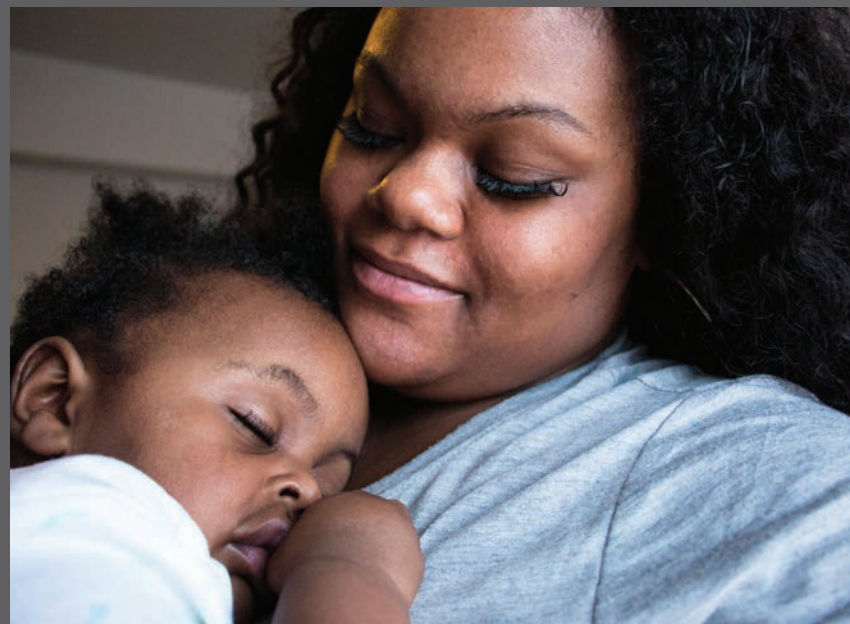

## EMPOWERMENT

### VICTIM LEGAL ASSISTANCE NETWORK

Provides wrap-around legal and social services for crime victims

**298** clients served from

**46** Chicago communities and 33 suburbs

**2531** hours of direct service provided

Collaborated with **2** partner legal service agencies

## EDUCATION



**UPWARD BOUND** Prepares first-generation college students for success  
**10** graduating seniors accepted into college  
**\$743,508** in scholarships

**EARLY CHILDHOOD EDUCATION** **1087** CHILDREN were served within the Early Head Start and Head Start services

**81%** met or exceeded national standards

## ECONOMIC STABILITY

**84%**

of 544 clients gained skills and/or education, job or career credentials

**77%**

of 497 clients completed job readiness training

**74%**

of 462 clients increased their monthly net income

**59%**

of 370 clients increased their credit score

## LEGAL AID SOCIETY

- 6,600+** hours donated by volunteers, law students and pro bono attorneys, valued at \$1,237,611
- \$58,000** secured in financial awards for housing and consumer clients
- \$419,000+** secured in child support
- \$820,000+** secured in financial awards for domestic violence clients

**12,653** CLIENTS SERVED

## COMMUNITY SCHOOLS

**7975** STUDENTS FROM **26** SCHOOLS AND **45** ZIP CODES

Teachers report that

**76%** of students needing to improve academic performance showed improvements

**74%** of students needing to improve homework completion showed improvements

**74%** of those students needing to improve class participation showed improvements

**71%** of students needing to turn homework in on time showed improvements

After participating in the program, 97% of parents report their child learned new knowledge or skills. 84% of students learned to work better as a team with other students. 98% of parents would recommend Community Schools to other parents

## YOUNG FATHERS

Helps clients establish a solid financial foundation and become stronger dads

**100%** achieved financial literacy  
**81%** improved job quality



## TIMELINE

Since 1857, Metropolitan Family Services has empowered families to learn, to earn, to heal and to thrive. Founded as the Chicago Relief and Aid Society, our organization has helped families get through the devastating hardships of poverty, world wars, epidemics and natural disasters.

Throughout our long history we have reached out to help the young and old, unemployed and working poor, long-

time citizens and new immigrants and those challenged by changing economics, troubled relationships, inadequate education and mental health issues. We've supported them with financial aid, counseling, education and legal services. But most of all, we have bolstered the strength that lies within each person, provided hope for a brighter future and helped individuals and families reclaim their dignity and purpose.



**1857** The Chicago Relief and Aid Society is incorporated by the Illinois state legislature.

**1871** Mayor Mason appoints the Chicago Relief and Aid Society to administer all relief, nearly \$10 million in money and goods, to victims of the Great Chicago Fire.

**1888** The Chicago Relief and Aid Society and Chicago Charity Organization merge, bringing a greater focus on poverty prevention to the organization.

**1909** The Chicago Relief and Aid Society and the Chicago Bureau of Charities merge to form United Charities of Chicago.

**1912** The U.S. Children's Bureau is signed into law, spurred by leading advocates and United Charities Board Members Jane Addams and Julia Lathrop. Lathrop would become leader of the Bureau, the first woman to head a federal agency.

**1919** The Chicago Legal Aid Society becomes part of United Charities. The renamed Legal Aid Bureau begins providing free legal service for civil law cases.

**1930** United Charities serves more than 20,000 people each month during the Great Depression.

**1934** United Charities helps establish the Community Fund of Chicago, now known as the United Way.

**1935** United Charities leader Joel D. Hunter serves on an official advisory council established by President Franklin D. Roosevelt to help shape what would become the Social Security Act.

**1966** United Charities expands its services and opens its first suburban office in Palos Hills to serve Southwest Cook County.

**1985** A new office is established on Chicago's Southeast Side to serve the community that was severely affected by the closing of local steel mills.

**1987** United Charities furthers its expansion in the suburbs, acquiring the DuPage Center.

**1995** United Charities Changes its name to Metropolitan Family Services to better reflect the work and scope of the broad community it serves.

**2006** Metropolitan moves to its current headquarters at One North Dearborn in Chicago and continues to serve more than 50,000 individuals and families annually.

**2007** Metropolitan celebrates its 150th anniversary and convenes the Inaugural Summit on the Metropolitan Family, bringing together 300 prominent leaders to inspire new solutions to challenges facing families.

**2012** Metropolitan is awarded the contract for Head Start in DuPage County, acquires the court advocacy program, and is named United Way agency partner of the year.

**2014** Metropolitan launches the *Campaign to Mpower Families*, a \$25 million initiative to reach more families and strengthen communities with better services and an even stronger organization.

**2017** Metropolitan celebrates 160 years of Mpowering families.





METROPOLITAN FAMILY SERVICES **m**POWERS FAMILIES TO  
LEARN, TO EARN, TO HEAL AND TO THRIVE.

PART MENTOR, PART MOTIVATOR, PART ADVOCATE,  
SINCE 1857 **m**ETROPOLITAN FAMILY SERVICES HAS BEEN  
THE ENGINE OF CHANGE THAT **m**POWERS FAMILIES  
TO REACH THEIR GREATEST POTENTIAL AND POSITIVELY  
IMPACT THEIR COMMUNITIES.

**m**powered for life



---

**m**etropolitan family services™

---

families **m**powered