



160



metropolitan family services™

100

2017 ANNUAL REPORT



## Our Mission

To provide and mobilize the services needed to strengthen families and communities.

## Our Vision

To be widely acknowledged as a major catalyst and resource for promoting family and community strengths.

## Our Values

We value families and communities, their inherent strengths, their ability to grow, be resilient and find solutions to challenges. We value staff professionalism, ethical service delivery and programs that reflect our compassion for people.

We believe in effectively managing the contributions of our donors and funders through maintaining sound fiscal policies while striving for excellence.

We value expeditious decision making and informed risk taking in pursuit of our mission and strategies.

# HOLISTIC STRATEGY TO EMPOWER FAMILIES

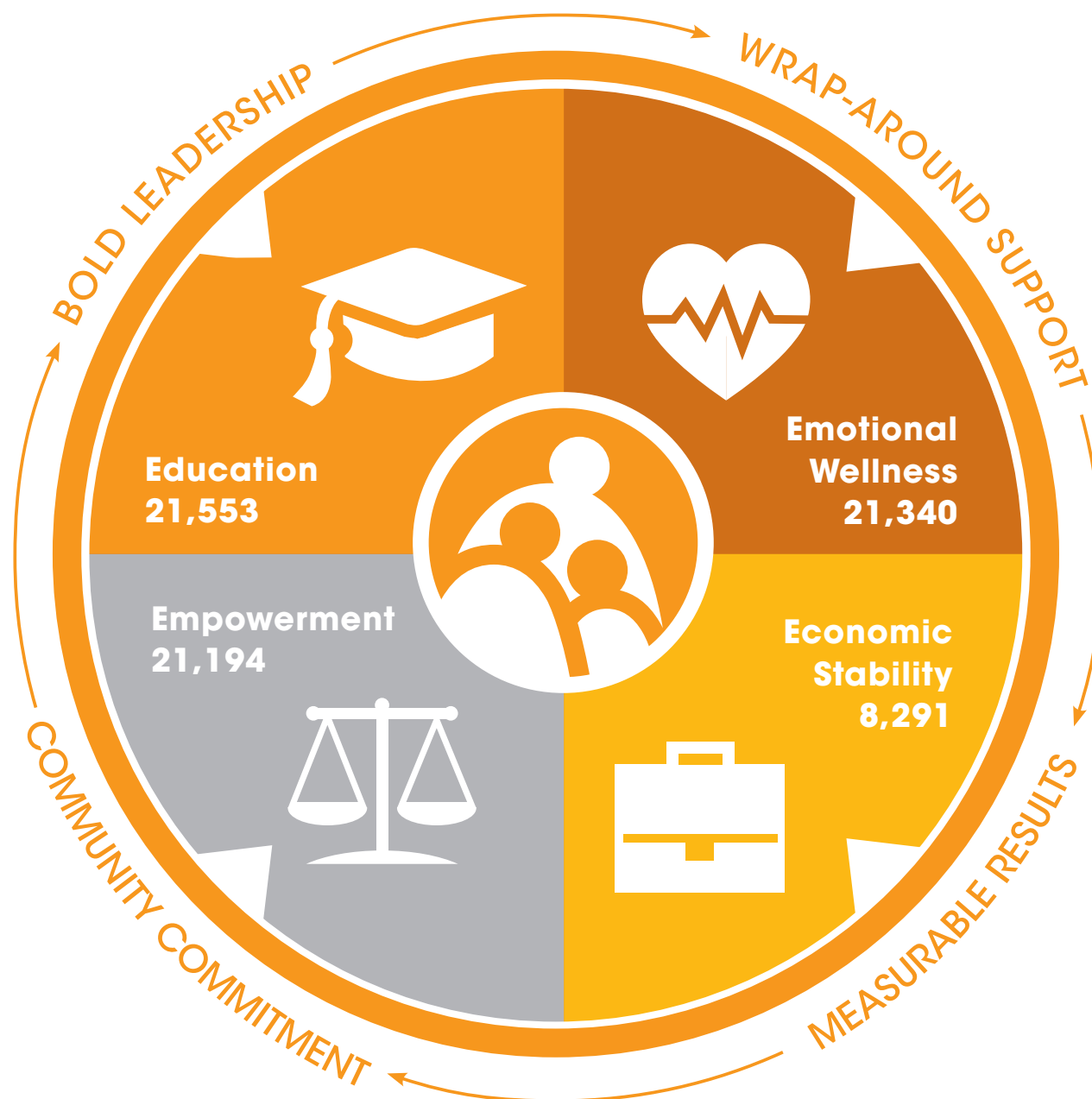

## EDUCATION

We prepare young people and parents for success, from the early years throughout school, and all the way to college.

## EMOTIONAL WELLNESS

We encourage healthy and productive lives through counseling and mental health services, violence prevention and intervention, and older adult services.

## ECONOMIC STABILITY

We equip strong, self-sustaining families with the tools to find and maintain employment, achieve financial literacy, and build family wealth.

## EMPOWERMENT

We help families stand up and be heard by providing legal aid and court advocacy services to the Chicago area's most vulnerable people.



# 160 YEARS OF MPOWERING FAMILIES

When families are strong they can accomplish the impossible and fuel the success of their communities, cities and nation. For 160 years families have been the passion of Metropolitan Family Services.

Launched in 1857 as the Chicago Relief & Aid Society, later renamed United Charities and today known as Metropolitan Family Services, from day one we have focused on empowering families and communities. Spanning education, economic stability, emotional wellness, and empowerment/legal aid, we bring a spectrum of programs and services designed to help families maximize their potential.

This year our priority has been to keep leveraging resources to better serve the more than 72,000 clients we reach each year. To help direct agency initiatives and leverage resources, we have some new members of our leadership team. They are Chief Operating Officer Theresa Nihill (formerly Executive Director of the Metropolitan DuPage Center), and three Executive Directors: Angela Bentsen of Metropolitan DuPage; Rita Lopez Brosnan of Metropolitan Southwest and Southeast Chicago; and Roxanne Nava of Metropolitan North and Evanston/Skokie. Each brings extensive experience to their roles matched by a strong commitment to families and community.

Understanding that wise partnerships help generate superior results, we assumed fiscal leadership for

several dynamic nonprofits. We are fiscal sponsor of ACT Now Illinois, which promotes afterschool programming for students. We also serve as fiscal agent for the Greenwood Project, which is opening doors for minority students to financial industry careers, as well as the Institute for Non Violence Chicago (INVC), immersed in cutting-edge work to address violence in the Austin community.

That brings us to a special new initiative. As violence has become a top priority that our city must jointly address, Metropolitan has launched, in partnership with eight lead community organizations in nine of Chicago's highest-risk communities, Communities Partnering 4 Peace (CP4P). CP4P's goals are to help reduce shootings and homicides, create and reclaim safe community spaces, and professionalize the field of community outreach. This initiative, which works in partnership with the Chicago Police Department, the Chicago Department of Health and Human Services, and the Chicago Department of Education, has been made possible by the support of multiple private foundations. Work is just beginning, but it is our sincere hope that CP4P will contribute to solutions that will transform and heal Chicago.

Metropolitan Family Services is 160 years *young*. We see challenges as opportunities. Families – their potential, persistence and power – will always be our inspiration. We hope that you will join us as we pursue another 160 years of **Mpowering** families.



**Ric Estrada**  
President and CEO



**John MacCarthy**  
Board Chair





## ADOPTION PRESERVATION

Katie was born in an unstable environment to drug-addicted parents before she and her sisters came to live with her aunt Gloria. “I was at the end of my rope. I couldn’t find anyone willing to help,” Gloria said.

For years Gloria used every resource available to her — from hospitals to local agencies — but could not find help for Katie. Finally, while calling every agency in the DCFS handbook, she reached Tiaira Robinson, a therapist with Metropolitan’s Adoption Preservation program.

“It didn’t take long to trust her,” Gloria said. “She knows exactly how to handle Katie’s situation.”

For a year now Katie has received therapy, psychiatric services, anger management classes, therapeutic day camp, and weekly visits with a mentor — and Tiaira has applied to extend services for an additional year.

“We will not leave you without help. That’s never going to happen,” Gloria said Tiaira told her.

**READ MORE** at [mpowernow.org/annualreport\\_2017](http://mpowernow.org/annualreport_2017)



## EARLY CHILDHOOD EDUCATION

When Jazmin’s sister told her about Metropolitan’s Midway Children’s Center two years ago, she enrolled her oldest daughter immediately. She already had a day care, but Jazmin wanted her children to start learning English as soon as possible.

“It’s important because we only speak Spanish at home,” Jazmin said. “If I didn’t intervene they would struggle later on in school. I wanted to get them ready. I don’t want them to struggle.”

Now Jayleen, 5, and Guadalupe, 4, both attend Midway Children’s Center, and when Jazmin’s third daughter, due in October, is old enough Jazmin will enroll her at Metropolitan’s Learning and Wellness Center. Jazmin wants all of her children to have the best start for their education, and eventual careers.

“The teachers make them feel comfortable and treat them like their own kids,” she said. “They love it. They’re always excited to come to school.”

**READ MORE at [mpowernow.org/annualreport\\_2017](https://mpowernow.org/annualreport_2017)**









## UPWARD BOUND

Journee joined Calumet Center's Upward Bound program as a freshman and now the high-achieving 17-year-old is one of the winners of this year's \$20,000 Chicago Cubs scholarship.

"I want to thank Ms. Greene and Upward Bound for seeing potential I didn't even know I had," Journee said. Upward Bound exposed her to possibilities she had never considered, such as majoring in business.

Journee's mom, Anita, couldn't attend college because she was caring for her sick mother. When she had her own children, she devoted herself to making sure they had opportunities she didn't have.

"Kids are an investment. The more you put into them, the more you get out," Anita said.

"I want to dedicate myself to my education and bring it back to my community," Journee said. "I want to go really far. I got that from my mom."

**READ MORE at [mpowernow.org/annualreport\\_2017](http://mpowernow.org/annualreport_2017)**

# STATEMENT OF ACTIVITIES

Amounts in 000's

| <b>OPERATING REVENUE</b>          | <b>2017</b>   | <b>2016</b>   |
|-----------------------------------|---------------|---------------|
| Government Grants                 | 29,500        | 30,666        |
| Program Service Fees              | 8,316         | 7,375         |
| Contributions                     | 7,003         | 6,090         |
| United Way                        | 1,825         | 1,888         |
| Endowment Payout                  | 1,318         | 1,820         |
| Income from Trusts & Other Income | 3,591         | 2,063         |
| <b>Total Operating Revenue</b>    | <b>51,553</b> | <b>49,902</b> |

## **OPERATING EXPENSES**

|                                 |               |               |
|---------------------------------|---------------|---------------|
| Program Expenses                |               |               |
| Education                       | 19,008        | 20,755        |
| Emotional Wellness              | 16,294        | 14,458        |
| Economic Stability              | 7,081         | 6,153         |
| Empowerment                     | 1,760         | 1,810         |
| Total Program Expenses          | 44,143        | 43,176        |
| Management & General            | 5,535         | 5,303         |
| Fund Raising                    | 1,664         | 1,712         |
| <b>Total Operating Expenses</b> | <b>51,342</b> | <b>50,191</b> |

|                                    |            |              |
|------------------------------------|------------|--------------|
| <b>Operating Surplus (Deficit)</b> | <b>211</b> | <b>(289)</b> |
|------------------------------------|------------|--------------|

## **OTHER CHANGES IN NET ASSETS**

|  |              |                |
|--|--------------|----------------|
| Depreciation & Amortization                  | (600)        | (647)          |
| Net Investment Gains (Losses)                | 4,708        | (4,880)        |
| Change in Pension Liability                  | 2,028        | (4,095)        |
| Change in Market Value of Interest Rate Swap | 1,282        | (1,128)        |
| Other  | 2,551        | 3,050          |
| <b>Non Operating Activity</b>                | <b>9,969</b> | <b>(7,700)</b> |

|  |               |                |
|--|---------------|----------------|
| <b>Total Change in Net Assets</b>      | <b>10,180</b> | <b>(7,989)</b> |
| <b>Net Assets at Beginning of Year</b> | <b>47,449</b> | <b>55,437</b>  |
| <b>Net Assets at End of Year</b>       | <b>57,629</b> | <b>47,448</b>  |

|                                     |       |       |
|-------------------------------------|-------|-------|
| Contribution for Goods and Services | 2,537 | 2,937 |
|-------------------------------------|-------|-------|

Years Ended June 30, 2017 and 2016

# BREAKDOWN OF EXPENSES

Financial resources support our mission to provide and mobilize services needed to strengthen families and communities. We're more focused than ever, investing in work that directly empowers individuals and families.

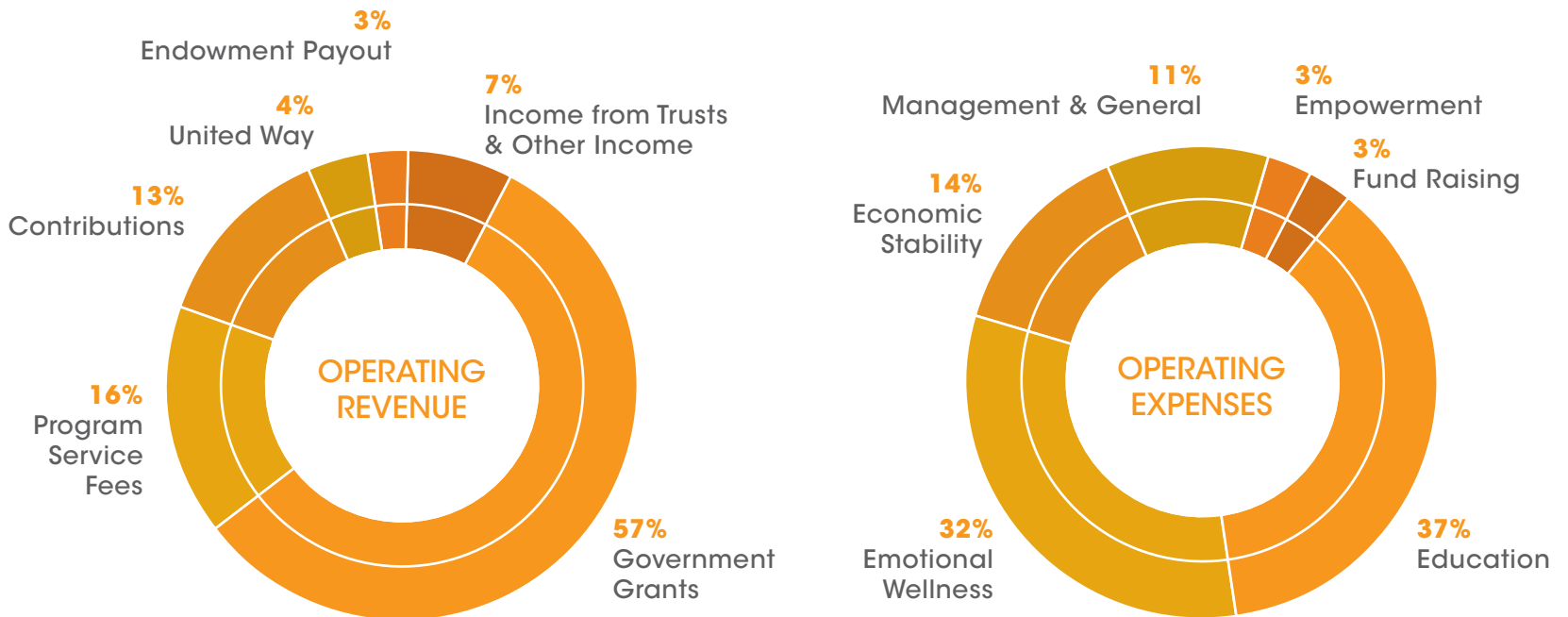

# STATEMENT OF FINANCIAL POSITION

Amounts in 000's

| ASSETS                                  | 2017          | 2016          |
|---|---------------|---------------|
| Cash                                    | 2,856         | 119           |
| Receivables                             | 11,734        | 14,254        |
| Investments                             | 41,547        | 37,975        |
| Interest in trusts                      | 16,564        | 15,427        |
| Property and equipment                  | 17,038        | 17,599        |
| Other                                   | 1,029         | 762           |
| <b>Total Assets</b>                     | <b>90,768</b> | <b>86,136</b> |
| <b>LIABILITIES AND NET ASSETS</b>       |               |               |
| Accounts payable and accruals           | 2,981         | 3,806         |
| Line of credit                          | 4,675         | 6,975         |
| Notes payable                           | 931           | 988           |
| Bonds payable                           | 12,700        | 12,700        |
| Pension liability                       | 7,104         | 9,133         |
| Other                                   | 4,748         | 5,086         |
| <b>Total Liabilities</b>                | <b>33,139</b> | <b>38,688</b> |
| <b>Net Assets</b>                       | <b>57,629</b> | <b>47,448</b> |
| <b>Total Liabilities and Net Assets</b> | <b>90,768</b> | <b>86,136</b> |

## Four-Star Rating



Charity Navigator's highest four-star rating indicates Metropolitan exceeds industry standards and outperforms most charities. Charity Navigator is the nation's largest and most-utilized evaluator of charities.



COMMUNITY CENTER



SATELLITE LOCATION



EVANSTON/  
SKOKIE VALLEY



NORTH



HEADQUARTERS



DUPAGE



MIDWAY

CHICAGO



SOUTHWEST



CALUMET



SOUTHEAST  
CHICAGO



# 72,000+ Mpowered Here

## Headquarters.....13,568 Clients

1 North Dearborn St, Ste 1000  
Chicago, IL 60602  
312-986-4000

The Legal Aid Society  
312-986-4200

Employee Assistance Network  
312-986-4249

## Calumet.....13,821 Clients

235 East 103rd St, Chicago, IL 60628  
773-371-3600

Serving Beverly, Chatham, Englewood,  
Morgan Park, Mount Greenwood, Pullman,  
Riverdale, Roseland, Washington Heights,  
Washington Park, West Pullman and Woodlawn

## DuPage .....8,968 Clients

222 East Willow Ave, Wheaton, IL 60187  
630-784-4800

Serving 33 DuPage County communities

## Evanston/Skokie Valley.....2,396 Clients

5210 Main St, Skokie, IL 60077  
820 Davis St, Ste 218, Evanston, IL 60201  
847-425-7500

Serving Des Plaines, Evanston, Golf,  
Lincolnwood, Morton Grove, Nilis, Skokie

## Midway .....19,949 Clients

3843 West 63rd St, Chicago, IL 60629  
773-884-3310

Serving Brighton Park, Chicago Lawn,  
Clearing, Englewood, Gage Park, New City, West  
Englewood and West Lawn

## North.....3,943 Clients

3249 North Central Ave, Chicago, IL 60634  
773-371-3700

Serving Belmont Cragin, Hermosa, Irving Park  
and Portage Park

## Southeast Chicago.....3,186 Clients

3062 East 91st St, Chicago, IL 60617  
773-371-2900

Serving Calumet Heights, East Side, Hegewisch, South  
Chicago and South Deering

## Southwest .....6,547 Clients

10537 South Roberts Rd, Palos Hills, IL 60465  
708-974-2300

13136 South Western Ave, Blue Island, IL 60406  
708-974-5800

Serving Ashburn, Beverly, Blue Island,  
Calumet, Lemont, Orland, Mount  
Greenwood, Oak Forest, Palos, Lower  
Stickney and Worth Townships



# CELEBRATING FAMILIES

## 2017 In Review







METROPOLITAN CELEBRATES **M**POWERED FAMILIES AND COMMUNITIES AND THANKS ALL WHOSE SUPPORT MADE THIS YEAR'S SUCCESSES POSSIBLE.





# THE FAMILY TRUST

The Family Trust recognizes those who have made a special designation in their estate plans for Metropolitan Family Services. Thank you for demonstrating your commitment to empowering families.

*"My wife and I are members of the Family Trust to support the generational ability for Metropolitan to continue serving clients that are truly amazing people in very challenging situations. We believe in providing help to families who are both deserving and in great need. Metropolitan delivers the highest quality service due to the most incredible and talented staff which we need to retain and promote.*

**- David Tropp, Member, Family Trust**

*Metropolitan has succeeded for 160 years by evolving and adapting to the needs of our community. Every day it partners with families, working with them to overcome tremendous challenges. The outcome is strong families and healthier communities. Committing to the Family Trust is an investment in the agency's longevity and its crucial work in empowering families."*

## FAMILY TRUST MEMBERS

Anonymous  
 Natalie Anenberg  
 Patricia Ashbrook  
 Robert and Darden Carr  
 Dennis Conroy  
 Jennifer Straub Corrigan & Patrick Corrigan  
 Emily and John Costigan  
 Marie and Craig Duetsch  
 Jan and Jerry Erickson  
 Robert and Anne Faurot  
 Wade and Beverly Fetzer  
 Rhona and Julian Frazin  
 Virginia and Gary Gerst  
 Julie Hall  
 Elizabeth Harrington  
 Jane Holzkamp  
 Jerry James and Kitty Bliss  
 Carol B. Johnson

Richard L. Jones  
 Arthur O. Kane  
 Robb Knuepfer  
 Nancy and Robb Knuepfer, Jr.  
 Marcia and Dave Knuepfer  
 Richard Loewenthal  
 Anne and Ed Lyman  
 Nancy Lynn and Andy Teitelman  
 John and Lisa McClure  
 Martha and Richard Melman  
 Phyllis and Edgar Pears  
 Barbara Petersen  
 Ginger and Stanley Pillman  
 Beth Dovenmuehle Rothermel  
 Patrick J. Schauer  
 Eileen P. Scudder and Russ Zimmermann  
 Alfreda Shapere  
 Laurie and Jim Shults

John Stitzell  
 James E. Thompson  
 Donna and David Tropp

## Establish Future Gifts In Your Estate Plan

To learn more, contact:  
**Barbara West Stone**  
 Chief Development Officer  
 (p) 312-986-4028  
 (e) [westb@metrofamily.org](mailto:westb@metrofamily.org)



metropolitan family services

Campaign to **m**power Families

Over halfway there—join us now to make a difference

**THE CAMPAIGN TO MPOWER FAMILIES IS A \$25 MILLION STRATEGY FOR THE FUTURE**

**DONORS**

**\$1,000,000 and above**

The Duchossois Family Foundation  
Gary and Virginia Gerst, Graham and Christy Gerst  
Robert R. McCormick Foundation  
Richard and Martha Melman  
Barbara Rapp

**\$250,000 to \$999,000**

Anonymous  
Craig and Janet Duchossois  
Tony and Susan Hunter  
Michael and Ashley Joyce

**\$100,000 to \$249,999**

Anonymous  
CBRE/David Tropp  
Chicago Community Trust  
Frank Clark  
John and Emily Costigan  
John and Karen Crotty  
Wade and Beverly Fetzer  
Finnegan Family Foundation  
Stephen and Eleni Griesemer  
Estate of Arthur & Esther Kane  
Kenneth D. Kopple Trust  
John and Catherine MacCarthy  
Northern Trust  
Nuveen Investments  
Peyton and Susan Owen  
Barbara Petersen  
Richard and Linda Price

**\$50,000 to \$99,999**

Maree G. Bullock, in honor of Jimmie R. Alford  
Patrick and Betsy Canning  
Steve and Anne Gilford  
Kristine M. Givens  
Merle Goldblatt Cohen and Seymour Cohen, Lisa Cohen Schenkman and Gary Schenkman  
Kirk and Caroline James  
Kecia and Gray Steelman  
Michael and Lori Vardas

**\$25,000 to \$49,999**

Mr. and Mrs. Erik Barefield  
Robert and Darden Carr  
Michael and Valerie Foradas  
C. Graham and Christy Gerst  
Tom and Karen Howell  
Lindy and Mike Keiser  
Shirley and Bill Koloseike Foundation

Stanley and Virginia Pillman  
Greg and Francine Purcell  
Kathleen and George Rummel  
Scott and Michelle Solberg  
Erich and Cobey Struckmeyer  
Dr. Michael Uzer and Leslie M. Smith  
Adrienne Weiss  
Bruce and Beth White

**\$10,000 to \$24,999**

Anonymous  
John and Ann Amboian  
Aon  
Marcus Boggs  
Erica Borggren  
Erica Canzona  
CNA  
DNJ Intermodal Services  
Sharon R. D'Alessandro  
Victor Elting III  
Ricardo Estrada and Beatriz Ponce de Leon  
Kelly A. Fetzer  
Albert and Suzanne Friedman  
Steve and Dina Gonzalez  
Wallace Harris, Jr.  
Colleen and Jim Jones  
Jerry and Jayne Krulewitch  
Eugene and Marge Malloy  
Glenn and Gloria Mazade  
Michael and Mary Ellen Mazza  
Allen A. Rodriguez & Olinda L. Lemus & Family  
Gregory L. Ryan and Anne P. Ryan  
Michael J. Silverstein  
Scott and Holly Simmons  
Mike and Mary Ann Skarr  
Barbara and Steven Stone  
Douglas and Virginia West  
Patrick & Sharon Whiteside

**\$5,000 to \$9,999**

BDT  
James and Barbara Carter  
Jennifer Comparoni and Matthew Bernstein  
Marcus Cooper  
Dayle Duchossois and Ed Fortino  
Kim Duchossois  
Robert Ellis  
Mr. Michael P. Emmert  
Erin M. Gardiner  
Robert and Carrie Gibson  
Tom Hutchinson  
Diana Palomar  
Mr. and Mrs. Mark and Marcie Peterson  
The PrivateBank  
Paul and Robin Pycik  
Audrey and E. Leonard Rubin  
Sophia Ruffolo  
James and Laurie Shults  
Matthew Walch and Sandra Muhlenbeck  
Debbie K. Wright

**\$1,000 to \$4,999**

Patricia W. Alstrin  
Rebecca Weinstein Bacon  
Gregory S. Bailey  
Tianne Bataille  
Jonathan and Jennifer Bunge  
Jeffrey and Debra Bruns  
The Lynn and Joel Chestler Family Foundation  
Linton J. Childs  
Tim and Marley Crane  
Peter Crist  
Tanya and Stephen Davis  
Ryenne and Nathan Dent  
Timothy and Anne Elliott  
Ellwood Associates  
Lloyd A. Fry Foundation  
Jody A. Gauthier  
Jessica Green  
Kyle Harvey  
Joseph and Sally Imburgia  
William and Susan Jennrich  
Michael C. Kasdin  
James and Maryellen Klang

Ron Kropp  
Greg and Karen Meyer  
Rae and Jim Nevling  
Anna Novoseletsky  
Dan F. Rahill III  
Bob Regan and Cindy Clark  
Aaron Rice  
Michael and Susan Roche  
Cynthia Lowe Rynning  
James and Pam Sharar-Stoppel  
Glyn and Marleen Skerrett  
Douglas Stevens  
John Stitzell  
John R. Storino

**CAMPAIGN CABINET**

**Richard Price**  
*Campaign Co-Chair*  
**Martha Melman**  
*Campaign Co-Chair*  
**Tony Hunter**  
*Campaign Co-Chair*

John Canning  
Patrick Canning  
Merle Goldblatt Cohen  
Craig Duchossois  
Tyrone Fahner  
Gary Gerst  
Kyle Harvey  
Roger Hochschild  
W. Kirk James  
Ashley Duchossois Joyce  
John MacCarthy  
Glenn Mazade  
Peyton H. (Chip) Owen, Jr.  
Diana Palomar  
Virginia Johnson Pillman  
Barbara Rapp  
Audrey Rubin  
Eileen Scudder  
Michael Skarr  
Leslie Smith  
Byron O. Spruell  
Kecia Steelman  
Doug Stevens  
Michael Vardas, Jr.  
Frederick Waddell

To learn more, contact Corinne Henry, Campaign Manager, at 312-986-4239 or henryc@metrofamily.org.

All pledges listed are those made prior to September 8, 2017.



# THANK YOU!

Every year, hundreds of generous contributors provide resources that enable us to support families and transform communities. We thank every investor for being a part of our Metropolitan community. Together we **m**power.

## Foundation, Organization, and Corporate Donors

### \$1,000,000 and above

The Chicago Community Trust

### \$100,000 to \$999,999

Blue Cross Blue Shield of Illinois  
Chicago Tribune Charities  
Crown Family Philanthropies  
DuPage Foundation  
Finnegan Family Foundation  
Illinois Children's Healthcare Foundation  
Kirkland & Ellis Foundation  
Lawyers Trust Fund of Illinois  
Local Initiatives Support Corporation  
Robert R. McCormick Foundation  
The Northern Trust Charitable Trust  
PNC Foundation  
Polk Bros. Foundation  
United Way of Metropolitan Chicago Impact Fund

### \$50,000 to \$99,999

Anonymous  
Bowman C. Lingle Trust  
The Chicago Tribune  
JPMorgan Chase Foundation  
Julius Frankel Foundation  
Nathan and Emily S. Blum Fund  
Reade Industrial Fund  
Sidley Austin Foundation  
Stradley Ronon Stevens & Young, LLP  
Zurich American Insurance Co.

### \$25,000 to \$49,999

Bank of America  
BMO Harris Bank  
The Chicago Bar Foundation  
Comcast Cable  
ComEd, An Exelon Company  
Jenner & Block LLP  
Lyon Family Foundation  
Mayer Brown LLP  
Michael Reese Health Trust  
Shirley and Bill Koloseike Foundation  
US Bank  
Winston & Strawn LLP

### \$10,000 to \$24,999

Abbott Laboratories  
Aileen S. Andrew Foundation  
AllianceBernstein  
Aon Foundation  
Baker & McKenzie LLP  
Bryan Cave LLP  
Caring & Daring Lollapalooza  
Chicago White Sox Charities  
Chubb Global Corporate Giving  
CNA Insurance Companies  
Colonel Stanley R. McNeil Foundation  
Conagra Brands  
Cubs Charities  
Deloitte LLP  
D&M Plastics  
Discover Financial Services  
DNJ Intermodal Services  
Fidelity Clearing and Custody Solutions  
Greenberg Traurig LLP  
Herman B. Lustigman Charitable Foundation

Hub International Limited  
Illinois Equal Justice Foundation  
Illinois Tool Works, Inc.  
IRI Worldwide  
Kirkpatrick Family Charitable Foundation Trust  
KPMG LLP  
Latham & Watkins LLP  
McDermott Will & Emery  
Nicor Gas  
Northwestern Memorial Foundation  
Paul Hastings LLP  
Prince Charitable Trusts  
Ravenswood Healthcare Foundation  
Siragusa Foundation  
Skadden, Arps, Slate, Meagher & Flom LLP  
The Duchossois Family Foundation  
The Field Foundation of Illinois, Inc.  
The Northern Trust  
The Pierce Family Charitable Foundation  
ULTA Beauty  
Verizon Wireless  
W.P. & H.B. White Foundation  
Wheaton Family Service League

### \$5,000 to \$9,999

ABC 7 Chicago  
B.T. Rocca, Jr. Foundation  
Brinks Gilson & Lione  
Burke, Warren, MacKay & Serritella, P.C.  
C.J. Erickson Plumbing Co.  
Chapman and Cutler LLP  
Charles River Associates  
Crowe Horwath LLP  
Eimer Stahl LLP

Fifth Third Bank  
First Bank & Trust - Evanston  
Henrietta Lange Burk Fund  
Henry Crown and Company  
Ice Miller LLP  
Ironshore Management Inc.  
Jack And Jill Foundation  
Jay Johnson Charitable Trust  
Max Goldenberg Foundation  
May River Capital  
MB Charitable Foundation  
Mesirow Financial  
Navigant Consulting, Inc.  
Navigators Management LLC  
NorthShore University HealthSystem  
NPL Construction Co.  
Nuveen Investments, Inc.  
Oberweis Asset Management, Inc.  
PNC Bank  
Proskauer Rose LLP  
Pullman Bank & Trust  
Sidley Austin, LLP  
Sodexo, Inc.  
The TJX Foundation, Inc.  
Traffic Control & Protection  
University of Illinois Hospital & Health Sciences System  
Vedder Price P.C.  
Village Treasure House  
W.W. Grainger, Inc.  
West Suburban Bank  
Wheaton Bank & Trust Co.  
Worldwide Facilities

**\$2,500 to \$4,999**

Adams Street Partners  
 Advocate Children's Hospital  
 Alliant/Mesirow Insurance Services  
 Axiom RMS  
 Bartlit, Beck, Herman, Palenchar & Scott  
 City of Naperville  
 Consilio LLC  
 CRC Swett  
 Ditch Witch Midwest  
 Dr. Pepper Snapple Group  
 Drinker Biddle & Reath LLP  
 Epstein Becker & Green, P.C.  
 Fox Swibel Levin & Carroll LLP  
 Ginsberg Jacobs LLC.  
 Gogo Inc.  
 Goldberg Kohn Ltd.  
 Holland & Knight LLP  
 Jones Day  
 KS Energy Services, LLC  
 Legat Architects  
 Littler Mendelson Foundation, Inc.  
 Locke Lord LLP  
 Mount Sinai Hospital  
 Mulholland Family Donor-Advised Fund  
 Perkins Coie LLP  
 PricewaterhouseCoopers, LLP  
 RSM US LLP  
 Schiff Hardin LLP  
 SCR Medical Transportation, Inc.  
 Star Detective & Security Agency, Inc.  
 Steptoe & Johnson LLP  
 The Private Bank and Trust Company  
 The Rhoades Foundation  
 Walmart  
 Wintrust Bank

**\$1,000 to \$2,499**

Addison School District 4  
 Alsdorf Foundation  
 Ariel Investments, LLC  
 Bensenville Elementary School District 2  
 Berkeley Research Group  
 BKD Foundation  
 CTC Trading Group, L.L.C.  
 Edwards-Elmhurst Memorial Hospital  
 Ellwood Associates  
 EN Engineering, LLC  
 Ernst & Young LLP  
 Fisher Kanaris, P.C.  
 FlexPrint, Inc.  
 Glen Ellyn Family Service League  
 Glenbard West High School  
 Golden Family Foundation  
 Goldman, Sachs and Co.  
 Groebner & Associates, Inc.  
 Haben Funeral Home & Crematory  
 Hinshaw & Culbertson LLP  
 Inland Bank and Trust  
 Klang Battery Technologies  
 Marquette Bank  
 McShane Family Foundation  
 Neighborhood Loans  
 Palos Park Presbyterian Community Church  
 PUSH Wellness Solutions, Inc.  
 QBE  
 Race Roster USA Inc.  
 Robinwood Consulting  
 Roger and Susan Stone Family Foundation  
 Rothman Law Group  
 The Hartford  
 The McCarville Family Fund  
 The Reichert Foundation

Village of Skokie  
 West Monroe Partners  
 William Blair & Company  
 William Blair & Company Foundation  
 Wilmette Auto Body Collision Center, Inc.

**\$500 to \$999**

Akerman LLP  
 Akers Packaging Service Group  
 Antek Madison Plastics USA, Ltd.  
 BookKeeping Express  
 Bright Funds Foundation  
 Civiq Smartscares  
 Costa Ivone, LLC.  
 Duane Morris LLP  
 Duffner & Company P.C.  
 Edwards Fashions Unlimited  
 Egg Harbor Cafe  
 EXL Service  
 Fennell Electric, Inc.  
 Hagerty Consulting, Inc.  
 Home Run Inn Frozen Foods Corp.  
 Indian Prairie School District 204  
 Joseph and Helen Komarek Foundation  
 Kirk Tire Sales  
 Liane K. Williams Insurance Agency, Inc.  
 Libra Group  
 Littler Mendelson P.C.  
 Marshall, Gerstein & Borun LLP  
 MCAH Ltd.  
 Meetings International, Inc.  
 Navy Pier, Inc. Capital Acct C/O Jones  
 Northminster Presbyterian Church  
 Northwestern University  
 PODER Works  
 Pugh, Jones & Johnson, P.C.  
 Rotary Club of Elmhurst  
 Samuel Weinstein Family Foundation  
 Sand Cherry Associates  
 The Ingalls Memorial Hospital  
 The Vistria Group  
 United Way Suncoast  
 UnitedHealth Group  
 Verizon Foundation  
 Woodridge Rotary Club Inc.  
 YourCause, Corporate Employee Giving Programs

**\$250 to \$499**

First American Bank Corporate Office  
 Givendeavors Inc.  
 Home Helpers Home Care  
 Indian Prairie Community School District #204  
 Kids First Pediatric Partners  
 Market Strategies  
 Ogilvy & Mather, Inc.  
 Richard Melman Real Estate Account  
 Semblex  
 Stotis & Baird Chartered  
 The Benevity Community Impact Fund  
 The First United Methodist Church of Glen Ellyn  
 Vermeer Midwest

**\$100 to \$249**  
 103rd Forest Block Club  
 AmazonSmile Foundation  
 Amwins Group  
 Bar Louie  
 Barrington Transportation Co., Inc.  
 Bass Furniture & Rug Co.  
 BDI  
 Community of African American Mental Health Professionals  
 Cozen O'Connor LLP  
 Danada Square Dental Center  
 Department of Objects Conservation, The Metropolitan Museum  
 D's Bistro Inc.  
 DuPage Children's Museum  
 Dupage County Association For Education of Young Children  
 Enrico Tonti Elementary School  
 Exchange Club of Naperville  
 Forward Space, LLC.  
 Healing To Action  
 Joy Carpentry Inc.  
 Klein Printing  
 Mother Goose Center for Learning, LLC.  
 MRK Group, LTD  
 Mullins Food Product  
 Naylor Pipe Company  
 Office By Design  
 Old Fashioned Doughnuts  
 Oral Health Care Professionals, LLC

Palos Heights Woman's Club  
 Potbelly's Sandwich Works  
 Roseland Business Development Council  
 Roseland Pullman Kensington Human Relations Council  
 Rosemoor Community Association  
 Schwab Fund for Charitable Giving  
 Sloan Valve Company  
 St. Michael's United Church of Christ  
 Structural Engineers Association of Illinois

**Individual Donors****\$100,000 to \$999,999**

John and Emily Costigan  
 John and Catherine MacCarthy  
 Barbara Petersen

**\$50,000 to \$99,999**

Mr. and Mrs. Timothy Earle  
 Mr. David A. Helfand and Ms. Leslie N. Bluhm  
 Mr. and Mrs. Tony and Susan Hunter  
 The James Family Fund  
 Mr. and Mrs. Michael L. Keiser  
 Richard and Martha Melman  
 Mr. and Mrs. D. Gray and Kecia Steelman

**\$25,000 to \$49,999**

Ms. Martha Delgado and Mr. Saumya Nandi  
 Mr. and Mrs. C. Gary and Virginia Gerst  
 Mr. and Mrs. Michael and Ashley Joyce  
 Mr. and Mrs. Alan E. Peterson  
 Stanley M. and Virginia Johnson Pillman  
 Mr. and Mrs. Gregory Purcell  
 Mr. and Mrs. George and Kathleen K. Rummel  
 Ms. Leslie M. Smith and Mr. Michael Uzer  
 Scott and Michelle Solberg  
 Mr. and Mrs. Erich and Cobey Struckmeyer  
 Michael and Lori Vardas  
 Mr. Bruce W. White and Mrs. Elizabeth White



**\$10,000 to \$24,999**

John and Ann Amboian  
 Ms. Amanda Amert  
 Mrs. Erica Canzona  
 Mrs. Merle A. Cohen and Mr. Seymour Cohen  
 Ms. Jennifer Comparoni and Mr. Matthew Bernstein  
 Mrs. Sharon R. D'Alessandro  
 Mr. and Mrs. Victor Elting  
 Ricardo Estrada and Beatriz Ponce de Leon  
 Ms. Alexandra Ferguson  
 Ms. Kelly A. Fetzer  
 Wade and Beverly Fetzer  
 Valerie and Michael Foradas  
 Albert and Suzanne Friedman  
 Mr. and Mrs. C. Graham and Christy Gerst

**\$5,000 to \$9,999**

Mr. Hubert L. Allen  
 Wade and Rebecca Bacon  
 Mr. and Mrs. Gregory S. Bailey  
 Mr. and Mrs. Erik D. Barefield  
 Mr. Charles B. Boehrer  
 Mr. and Mrs. Jeffrey Bruns  
 Mr. and Mrs. Jonathan C. Bunge  
 Rob and Darden Carr  
 Mr. and Mrs. James Carter  
 Mrs. Julia A. Cloud  
 Mr. and Mrs. Marcus L. Cooper  
 Mr. Timothy S. Crane  
 Mr. Peter D. Crist  
 Mr. Rand Diamond  
 Ms. Kimberly T. Duchossois  
 Mrs. and Mr. Rebecca S. Eisner  
 Mr. Robert B. Elliott  
 Mr. Michael P. Emmert

**\$2,500 to \$4,999**

Mr. Arjun Ahluwalia  
 Mr. Daniel Arras  
 Mr. Nick and Ms. Ashley Beil  
 Mr. and Mrs. Robert L. Berner, Jr.  
 Mrs. Erica J. Borggren  
 Mr. and Mrs. Kevin J. Brown  
 Mr. Thomas Brown  
 Mr. Jeff Chassee  
 Mr. and Mrs. Piyush and Geetaben Chaudhari  
 Linton J. Childs  
 Mr. and Mrs. Dan Coman  
 Mrs. Tanya G. Davis and Mr. Stephen Davis  
 Mr. Christopher J. Dubois  
 Mr. Gary M. Elden  
 Mr. and Mrs. Timothy Elliott  
 Ms. Jody A. Gauthier

**\$1,000 to \$2,499**

Anonymous (2)  
 Faiz and Shaheen Ahmed  
 Mr. Haven and Mrs. Mackenzie Allen  
 Mr. and Mrs. Alexander C. Allison  
 Mrs. Patricia W. Alstrin  
 Mr. Doug Anderson  
 Mr. Peter Arts  
 Mr. and Mrs. Tom Arundel  
 Mr. and Mrs. Stuart J. Babendir  
 Mr. and Mrs. Darrin R. Bacon  
 Mr. Benjamin Bard  
 Mr. and Mrs. Daniel Baskes  
 Ms. Tianne Bataille  
 Mr. Christopher Begy  
 Mr. and Mrs. Peter Bensinger  
 Mr. and Mrs. Roger G. Bensinger  
 Mrs. Angela Bentsen and Mr. Ross Bentsen  
 Ms. Ann Bertino  
 Mr. Walter T. Bielat  
 Mr. and Mrs. Joseph E. Birkett  
 Mr. and Mrs. Andrew K. Block  
 Mr. Juan Bonilla  
 Ms. Susan D. Bowey  
 Mr. and Mrs. Frank P. Bruno  
 Mr. and Mrs. Timothy L. Burke  
 Antony S. Burt and Karin Ruetzel  
 Mr. and Mrs. John Bush  
 Mr. and Mrs. Steve Butkus  
 Carol and Tom Butler  
 Mr. W. Hardy Callcott and Ms. Nancy J. Spencer  
 Mr. and Mrs. Thomas J. Carmody  
 Mr. Daniel Castino  
 Mr. Joseph Castro  
 Mr. and Mrs. Paul Chatalas  
 Ms. Julie Chavez  
 Mr. and Mrs. Joel Chestler  
 Mr. and Mrs. Ralph Chor  
 Mr. Tim Conover  
 John and Jan Cregier  
 Mr. A. Manuel Cuevas-Trisan  
 Sara Robinson Dasse  
 Mr. and Mrs. Nathan C. Dent  
 Mr. Frank DePizzo  
 Ms. Amina Dickerson  
 Mr. William M. Doyle  
 Ms. Teresa A. Dubovich  
 Mr. and Mrs. Garry Eades  
 Mr. Craig Esko  
 Mr. Kyle Flynn  
 Mr. and Mrs. Eugene J. Frett  
 Carla and Mark Frisch  
 Ms. Amanda Graveline  
 Jessica and Dominic Green  
 Mr. and Mrs. Stephen and Eleni Griesemer  
 Mr. John W. Haben  
 Ms. Kyle L. Harvey  
 Mr. William D. Heinz  
 Mr. Robert A. Helman  
 Mr. James Henry  
 Mr. and Mrs. Robert F. Hirsch  
 Mr. and Mrs. Keith Holm  
 Mr. and Mrs. Denis O. Hurley  
 Ms. Maggie Hurley  
 Mr. and Mrs. Herbert F. Janick III  
 Dr. Beth L. Johnson  
 Chris Johnson  
 Ms. Carol B. Johnson  
 Ms. Allison Knuepfer  
 Mr. Daniel G. Kozera  
 Mr. John Lahey  
 Mr. and Mrs. Matthew Lillegard  
 Diane and Alejandro Longoria  
 Mr. and Mrs. Richard C. Lyman  
 Mr. Jeffrey A. Malehorn  
 Mr. and Mrs. Peter Mancini



Robert and Carrie Gibson  
 Mr. and Mrs. Steven R. Gilford  
 Gonzalez Family Foundation  
 Mr. David F. Graham  
 Mr. Wallace W. Harris, Jr.  
 Mr. Roger C. Hochschild  
 Karen and Tom Howell  
 Mrs. Nancy Hughes  
 Mr. and Mrs. Dominic Imburgia, Sr.  
 Mr. Wendell James  
 Colleen and Jim Jones  
 Mr. Ronald Kropp  
 Mr. and Mrs. Jerome Krulewitch  
 Mr. and Mrs. Eugene D. Malloy  
 Mr. and Mrs. Michael Mazza  
 Mr. John V. N. McClure  
 Mr. and Mrs. Peyton H. Owen, Jr.  
 Mr. and Mrs. Steve and Linda Patton  
 Ms. Barbara Rapp  
 Mr. Robert J. Regan and Ms. Cynthia S. Clark  
 John W. and Jeanne M. Rowe  
 Gregory L. and Anne P. Ryan  
 Ms. Eileen P. Scudder  
 Mr. and Dr. Michael J. Silverstein  
 Holly and Scott Simmons  
 Donna, David, and Julia Tropp  
 Mrs. Lynn S. Turner  
 Mr. and Mrs. Douglas West  
 Mr. and Mrs. Patrick Whiteside

Pete and Christina Fawcett  
 Mr. and Mrs. Larry Fields  
 Mr. and Mrs. Edward A. Fortino  
 Mr. and Mrs. Efe and Erin Gardiner Uner  
 Mr. and Mrs. Tom Hutchinson  
 Mr. and Mrs. Joseph Imburgia  
 Mr. and Mrs. Lawrence F. Levy  
 Ms. Laritza Lopez  
 Mr. and Mrs. John P. MacCarthy  
 Mr. and Mrs. John W. Madigan  
 Bruce, Jeanne, and A.J. Marcus  
 Mr. RJ Melman  
 Greg and Karen Meyer  
 Mr. and Mrs. Joseph Molfese  
 Ms. Lauren Patnaude  
 Mr. and Mrs. Alex Pearsall  
 Mr. and Mrs. Mark A. Peterson  
 Paul and Robin Pyrcik  
 Mr. and Mrs. Steve J. Reitman  
 Mr. and Mrs. Russ and Sophia Ruffolo  
 Mr. and Mrs. Joseph M. Scandariato, Jr.  
 Mr. and Mrs. Steve Shebik  
 Dr. Gary M. Starr  
 Mr. Douglas R. Stevens  
 Mr. Jacob Tiedt  
 Matthew Walch and Sandra Muhlenbeck  
 Mr. and Mrs. Brian J. White

Ms. Kristine M. Givens  
 Mr. David P. Glatz  
 Mr. and Mrs. Richard Gulliver  
 Mr. James Jerozal  
 Mr. Marc Kallish  
 Mr. Michael C. Kasdin  
 Mr. John Kett  
 Mr. and Mrs. James and Maryellen C. Klang  
 Karen and Robert Lewis  
 Mr. and Mrs. Michael G. Lombard  
 Mr. and Mrs. Daniel E. Marsh  
 Rae and James Nevling  
 Mr. Brian Paladie  
 Mrs. Carol C. Platt  
 Mr. Daniel F. Rahill III  
 Mr. Steven Ramsey  
 Mr. Aaron Rice  
 Mr. Michael P. Roche  
 Susan and Robert Rose  
 Mr. Lewis Rosenbloom  
 Mr. Greg T. Ryan  
 Mrs. Cynthia Rynning  
 Mr. and Mrs. David M. Schiffman  
 Michael and Meghan Shehorn  
 Mr. and Mrs. James and Laurie F. Shults  
 Glyn and Marleen Skerrett  
 Steven and Barbara Stone  
 Mr. and Mrs. John Storino  
 Mr. and Mrs. Chris Talsma  
 Laurie and Ray Wienke

Mr. and Mrs. J Miguel Marrero  
 Mr. Oscar H. Mayer  
 Mr. and Mrs. Glenn M. Mazade  
 Terry L. Mazany  
 Mr. and Mrs. James McAweeney  
 Ms. Marilyn McCoy and Mr. Charles  
 R. Thomas  
 John and Linnea Mead  
 Mr. and Mrs. Greg Merdinger  
 Ms. Rita Meredith  
 Ms. Barbara M. Meyer  
 Mr. Jonathan B. Miller and Ms.  
 Nancy J. Workman  
 Sandi and Mike Miller  
 Deborah and John Muller  
 Mr. and Mrs. Thomas O. Myers, Jr.  
 Mr. and Mrs. Todd Nash  
 Ms. Katharine Nathan and Mr. Tom  
 Adams  
 Theresa and Thomas Nihill  
 Mr. Jim Nolan  
 Ms. Anna Novoseletsky  
 Mike Oberkirch  
 Mrs. Cathy G. O'Kelly  
 Mr. and Mrs. Thomas G. Omundson  
 Mr. and Mrs. Mark Osgood  
 Mr. Ken Overholt  
 Ms. Diana Palomar  
 Mr. Thomas Peppard  
 Mr. Ed Perez  
 Mr. and Mrs. Chet Phillips  
 Mr. Jeffrey R. Platt  
 Ms. Rita M. Alliss Powers  
 Mr. and Mrs. Ronald C. Provenzano  
 Mr. Kevin Rahill  
 Mr. James Randall  
 Mr. Reginald Reed  
 Mr. Brian Richards  
 Mr. Bernard Rocca  
 Mr. Bryan P. Rozum  
 Mr. Nick Sacarro  
 Mr. and Mrs. Ethan Samson  
 Mr. and Mrs. James M. and Pamela  
 A. Sharar-Stoppel  
 Mr. and Mrs. Garrett P. Shumway  
 Ms. Anvanti Singh  
 Mr. Matthew Skarr  
 Mr. and Mrs. Michael Skarr  
 Mr. Kevin Smith  
 Phil and Liz Smith  
 Mr. and Mrs. Lucino Sotelo  
 Sarah Stamatikos  
 James and Lael Stanczak  
 Mr. and Mrs. John Stitzell  
 Mr. and Mrs. David A. Sturms  
 Mr. Eric Sussman  
 Mr. Neal Sutton  
 Myrna and Kristofer Swanson  
 Mr. Terrence J. Taylor  
 Mr. John Tompkins  
 Mrs. Nancy Vincent  
 Mr. Michael P. Walsh and  
 Ms. Elizabeth R. Foster  
 The Honorable Bonnie M. Wheaton  
 Mr. Johnathan Wilhelm  
 Ms. Leslie C. Wilson  
 Ms. Debbie K. Wright

**\$500 to \$999**

Mr. Blair Anstaett  
 Mr. and Mrs. Adam Antonucci  
 Mr. and Mrs. David Ban  
 Mr. and Mrs. Warren L. Batts  
 Mr. and Mrs. Eric Beatty  
 Mr. and Mrs. Michael G. Beemer  
 Mr. Steve Bialer and Ms. Sharon  
 Feigon  
 Mr. Shane Blackstone  
 Mr. Paul Boneham

Mr. Michael J. Bresolin  
 Mr. and Mrs. Patrick Brosnan  
 Mr. David M. Carroll  
 Dr. and Mrs. Larry Carroll  
 Dr. Sonya Clifford and Dr. Brad  
 Clifford  
 Ms. Ann Cuniff  
 Mrs. William W. Darrow  
 Mr. Muller Davis P.C.  
 Mr. Thomas Dieck  
 Mr. Christopher J. Doherty and Ms.  
 Jeananne G. Digan  
 Ms. Mary C. Downie  
 Mr. and Mrs. Fred L. Drucker  
 Mr. Tim Dunn  
 Mr. and Mrs. Norbert A. Florek  
 The Flowers Family  
 Mr. Michael Foy  
 Mr. and Mrs. Anthony J. Francis  
 Ms. Katherine M. Frazier  
 Mr. and Mrs. Karl Frey  
 Ms. Janet Froetscher  
 Mr. and Mrs. Terry Frye  
 Mr. Benito Garcia, Jr.  
 Mrs. Julie Giblin and Mr. Craig Giblin  
 Mr. James V. Gilliam  
 Mr. Alan Goldberg  
 Mrs. Judith E. Greifer  
 Mr. Steve Grimes  
 Ms. Stacey Hasenbalg  
 Mr. Scott A. Hoesman  
 Ms. Susan Ingraffia  
 Reverend Michael D. Jacobs  
 Mr. and Mrs. Mike Jakob  
 Ms. Beatrice James-Moore  
 Mr. and Mrs. Gregory J. Jenko  
 William and Susan Jennrich  
 Mrs. Patricia A. Johansen  
 Mr. Roger K. Johnson  
 Ms. Martha Johnson  
 Mr. and Mrs. Ray and Marilyn Jones  
 Ms. Barbara Kandemir  
 Gerard and Eileen Kelly  
 Ati Khatiri  
 Ms. Ola B. Kirksey  
 Mr. and Mrs. Jeffrey P. Knezovich  
 Dr. Ollie M. Knight and Melody  
 Seaton  
 Mr. Robert C. Knuepfer, Jr.  
 Mr. Pete Kobs  
 Mr. Peter Koehler and Ms. Noel  
 Hanlon  
 Ms. Laura Kofoid and Mr. David Ricci  
 Mr. John Kuhlman  
 Mr. Christopher Kuhlman  
 Mr. Daniel C. Kurcz  
 Mr. and Mrs. Walter W. Kurczewski,  
 Esq.  
 Ms. Mary Latek  
 Mr. Allen A. Rodriguez and Ms.  
 Olinda Lemus  
 Mrs. Anne Leventry  
 Mr. and Mrs. Michael J. Lullo  
 Mr. Michael Lurie  
 Mr. and Mrs. Thomas Macina  
 Mr. and Mrs. Christopher MacRitchie  
 Mr. and Mrs. John Maffei  
 Mr. James Mahlo  
 Mrs. Molly Mann  
 Mr. Francisco Martinez  
 Ms. Lisa Mason and Mr. Glenn  
 McKeown  
 Mr. Kevin Matzke  
 Ms. Molly McCabe  
 Ms. Dana McEnery  
 Mr. W. James Mc Nerney, Jr.  
 Mr. and Mrs. James F. McSherry  
 Mr. Joseph Mendel  
 Mr. Peter Migley



Aspasia and Jay Miller  
 Mr. James A. Morsch and Mrs.  
 Margaret Rice  
 Mr. and Mrs. James Neaylon III  
 Corey and Christy Noland  
 Ms. Mary O'Neil  
 Mr. Ben Page  
 Dr. Robert W. Parsons  
 Frank M. Pecora Family Fund "Try for  
 Life" of The DuPage Community  
 Foundation  
 Mr. and Mrs. Kenneth V. Perkins  
 Mr. Charles Peters and Ms. Cynthia  
 Wilson  
 Mr. and Mrs. Mark and Marcie  
 Peterson  
 Mr. and Mrs. Donald E. Pieper  
 Mr. and Mrs. Malcolm Proudfoot  
 Mr. and Mrs. Ronald T. Pullie  
 Ms. Michelle A. Ramirez  
 Mr. Norman L. Riley  
 Mr. and Mrs. Richard Rothman  
 Ms. Haviland E. Rummel  
 Mr. and Mrs. Brian Saunders  
 Mr. Jacob F. Scherer  
 Jon Schroeder  
 Mr. William Schumann  
 Carrie Sebold  
 Dan Shevrin and Carol Silverman  
 Mr. and Mrs. Glenn Silvers  
 Andrew and Mary Lou Skalkos  
 Mr. Patrick Skarr  
 Mr. Michael Skarr Jr.  
 Mr. and Mrs. Stephen A. Smith  
 Ms. Elizabeth L. Snyder  
 Mr. Paul Steinwachs  
 Mr. John Stone  
 Mr. George Surgeon  
 Mr. and Mrs. Doug Sutton  
 Mr. Paul Sutton  
 Ms. Pamela Taylor  
 Mrs. Tanya Terry-Cobbin  
 Ms. LaJewell Thompson  
 Ms. Julie Tomasi  
 Mr. and Mrs. James K. Toohy  
 Mr. and Mrs. Terence Toth  
 Mr. David Tressler  
 Mr. and Mrs. John L. Tuohy  
 Mr. Peter Van Nortwick  
 Mr. Edward Vanscoit  
 Mr. Damian N. Walch  
 Mr. and Mrs. Stephen Wallenfelsz  
 Mr. and Ms. Michael Werner  
 Mr. and Mrs. John B. Williams  
 Mr. and Mrs. Dennis Wilson  
 Mr. Gary Wincek  
 Barbara Winkelman  
 Mr. John Wozniak  
 Mr. and Mrs. Ray Yambor  
 Mr. and Mrs. Robert Yohanan

**\$250 to \$499**

Anonymous  
 Ms. Lee Allison  
 Mr. Charles Andersen  
 Mrs. Karina Ayala-Bermejo  
 Mr. Philip Bachelor  
 Ms. Kaleen Barbera  
 Mr. and Mrs. Keith Beckmen  
 Devera and Stephen Beller  
 Ms. Katherine Bensinger  
 Mr. and Mrs. Elliott M. Berman  
 Ms. Stacia Beyl  
 Mr. John Bobek  
 Mr. Bradley L. Brehm  
 Ms. Sandra Brewer  
 Mr. Richard B. Brosnick  
 Mr. and Mrs. James Burdette  
 Mr. and Mrs. Al Butkus  
 Mr. Steven Bynum  
 Mr. James J. Callen  
 Mr. and Mrs. Richard G. Carlson  
 Mr. and Mrs. Patrick Carmody  
 Mr. and Mrs. Ramon Cepeda  
 Mr. Prakash Charles  
 Mr. Patrick Chinnery  
 Mr. Richard C. Christian  
 Ms. Candace Corr and Mr. William  
 Jones  
 Mr. and Mrs. John Costello  
 Ms. Mary Cowen  
 Mr. and Mrs. Alan F. Curley  
 Mrs. John S. Darrow  
 Ms. Andrea N. Davis  
 Mr. Robert O. Delaney  
 Mr. and Mrs. John Dern  
 Ms. Terrie-Lynn Devonsih  
 Mr. Thomas DiLisio and Mrs. Evelyn  
 DiLisio  
 Mrs. Lena Elkhatib  
 Ms. Barbara Ellson and Rev. Frank C.  
 Baldwin  
 Cody England  
 Mr. A. Gerald Erickson  
 Mr. and Mrs. Ed Finnegan  
 Mr. Daniel Fox  
 Mr. and Mrs. Jim Frett  
 Mr. and Mrs. Daniel Friedman  
 Mr. and Mrs. Ed Fussner  
 Mr. and Mrs. Adam Gamoran  
 Ms. Katherine Gilbert  
 Mr. Mike Gill  
 Mr. and Mrs. James J. Glasser  
 Ms. Susanne K. Glink  
 Mr. and Mrs. Steven E. Goldsher  
 Ms. Ellen S. Goldsmith  
 Gary Gordon and Marilyn Hirsch  
 Mr. Mark Greer  
 Suzanne M. Gylfe  
 Mr. David Haas  
 Edward and Mary Kay Haben  
 Mac Haertl

Mr. Jeffrey Hayden  
 John and Carol Henes  
 Mr. Jim Hennessey  
 Mr. and Mrs. Mark W. Hetzler  
 Mr. and Mrs. John A. Higgins  
 Mr. Torrence L. Hinton  
 Mr. and Mrs. Norman M. Hirsch  
 Mr. David Hoffman  
 Mr. John Holland  
 Mrs. Rena Hozore Reiss  
 Erin Hulliberger  
 Mr. Steve Jamnik  
 Mr. Erik Johnson  
 Gifish Joshi  
 Ms. Deirdre Joy Smith  
 Mr. Daniel J. Kach  
 Hillary Kalman  
 Robert and Karol Karlblom  
 Mr. and Mrs. Peter M. Kelly  
 Mr. Donald G. Kempf, Jr.  
 Ms. Marjorie Kersten  
 Mr. Mike Klinko  
 Ms. Julie Knudson  
 Mr. Kyle Krueger  
 Ms. Ruby L. Larkin  
 Mr. David J. Leeney  
 Ms. and Mr. Tammy Lemke  
 Ms. and Mr. Janet Lindley  
 Mr. William S. Lipsman  
 Mr. and Mrs. Michael M. Lorge  
 Ms. Michele Magner and Mr. Allan  
 Wolff  
 Mr. Steve Mahieu  
 Ann G. Mahony  
 Mr. Richard Mangan  
 Dr. Wilhelmina Manns  
 Ms. Pat Marchand  
 Jack and Peggy Martin  
 Mr. Larry W. Martin  
 Mr. and Mrs. Lazlo Marton  
 Mr. Andrew M. Masse  
 Mr. John M. McCleary  
 Mr. and Mrs. Daniel G. Meessmann  
 Mr. and Mrs. Ronald A. Melman  
 Ms. Ann Merritt  
 Mr. Robert J. Henry and Ms. Sara  
 Mikuta  
 Mr. Terrence Moore  
 Mr. John S. Mortimer  
 Mr. Travis Moyer  
 Mrs. Mary A. Murray-Martin  
 Mr. and Mrs. Carl A. Neumann  
 Mr. Timothy Newbold and Ms. Lisa  
 Yang  
 Mrs. Judy Newton

Mr. Brian Nigohosian and Ms.  
 Patricia Curtin-Nigohosian  
 Mr. Daniel F. Novar  
 Mr. and Mrs. Ger P. O'Donnell  
 Ms. Michele L. Odorizzi  
 Ms. Karen E. Otto  
 Mr. James Ozog  
 Mr. Brian Paladie  
 Ms. Carol Patinkin and Mr. Simon  
 Lesser  
 Mr. Thomas D. Patrick  
 Mr. and Mrs. Paul W. Peppers  
 Mr. and Ms. Patrick Peterson  
 Mr. and Mrs. Thomas D. Philipsborn  
 Mr. and Mrs. Hadley C. Pihl  
 Mr. Steve Plotkin and Mrs. Helene  
 Zimmerman Plotkin  
 Mr. William Poirier  
 Mr. Edward Pont  
 Mr. Timothy R. Pycik  
 Mr. Lucas Rael  
 Mr. and Mrs. Roland Raffel  
 Mr. Tom Remakel  
 Mr. and Mrs. William Revelle  
 Ms. Diana Rich  
 Renee Richardson  
 Ota and David Roadhouse  
 Cameron S. Robbins  
 Russ Romanelli  
 Mr. Steve Romanelli  
 Rachel and Chuck Rosenberg  
 Brad Rosley  
 Professor David S. Ruder  
 Mr. and Mrs. Timothy D. Salisbury  
 Ms. Doris Salomon  
 Mr. Daniel Sandlin  
 Ms. Diana Sands  
 Mr. Lucas A. Satre  
 Mr. and Mrs. John L. Schneider  
 Mr. and Mrs. Daniel N. Schuchardt  
 Ms. Tara Sedera  
 Mr. Bhush Shah  
 Mr. and Mrs. Pramod Shah  
 Mr. and Mrs. Dan Shields  
 Mr. Dmitry Shteynberg  
 Ms. Janelle Silva  
 Mr. William Skarr  
 Mr. Dan Smith  
 Mr. and Mrs. Jim Spangler  
 Mr. Rick K. Spears  
 Ms. Audrena Spence  
 Mr. Byron O. Spruell  
 Mr. and Mrs. Neal Stamell  
 Mr. and Mrs. Jon Stapleton  
 Mr. and Mrs. Eric H. Steele

Mr. and Mrs. Robert C. Stendel  
 Mrs. Shelley Stern Grach and Mr.  
 Mark Grach  
 Ms. Claire A. Stevens  
 Mr. and Mrs. Ubaldo Suarez del Real  
 Tom and Margie Tarpey  
 Mr. Mitchell B. Thornton  
 Mr. and Mrs. Mark Tisdahl  
 The Honorable Elizabeth B. Tisdahl  
 Mr. and Mrs. John Tomczak  
 Mr. and Mrs. Joseph Tovo  
 Ms. Peggy Tschetter  
 Mr. and Mrs. Donald Ursin  
 Mr. Lane W. Vanderslice  
 Mr. Cody Vitello  
 Mr. James Vozzella  
 Ms. Jessica Wagner  
 Ms. Rachel D. Wanroy  
 Mr. Nathaniel Wasson  
 Mrs. Lynne Weil  
 Irene M. Weiman  
 Danielle Weinberg  
 Mr. and Mrs. Zachary W. Williams  
 Simon and Tatiana Yohanan  
 Mr. Michael P. Yohanan  
 Ms. Linda Zager  
 Ms. Jensine Zavala  
 Mr. Joseph H. Zoeller

**\$100 to \$249**

Anonymous  
 Marcie and Mark Achler  
 Gwen C. Adams  
 Mr. Patrick Ahern  
 Mrs. Jennifer Alexander  
 Mr. and Mrs. Thomas D. Allen  
 Mrs. Miriam Ament  
 Mr. and Mrs. John Andersen  
 Mrs. Dayna Anderson  
 Mr. Mark Anderson  
 Mr. Orville Ankarlo  
 Mr. Tom Anselmo  
 Ms. Carolyn Anthony  
 Ms. Emilia Arellano  
 Robert and Amy Arogeti  
 Ms. Kendra Reinshagen and Mr.  
 Stephen Aultz  
 Mr. and Mrs. Michael A. Austin  
 Mr. Cameron S. Avery and Ms. Lynn B.  
 Donaldson  
 Mr. and Mrs. Norman D. Axelrad  
 Ms. Jo Ellen T. Backstrom  
 Mrs. Susan M. Baird and Mr. Stephen  
 Baird  
 Mr. and Mrs. John T. Baldwin  
 Mr. and Mrs. Gary L. Bannon

Mr. and Mrs. Hanoach S. Barak  
 Mr. Charles Barber  
 Ms. Nellie L. Bell  
 The Honorable Carole Kamin  
 Bellows  
 Mr. and Mrs. Barry Bennett  
 Terri Bensinger  
 Ms. Jamie Berndt  
 Ms. Jennie R. Betton  
 Mr. Ryan L. Bird  
 Mr. John Blazey  
 Mr. and Mrs. George R. Block  
 Mr. Joseph G. Bock  
 Ms. Jackie Boyd  
 Mrs. Nancy Brackmann  
 Mr. and Mrs. Edward J. Bradley  
 Mr. and Mrs. Earl C. Brady  
 Ms. Lindsey A. Brake  
 Ms. Karen L. Brethauer  
 Mr. and Mrs. Jon Brightman  
 Mr. and Mrs. Keith D. Bronstein  
 Ms. Arlene Buchanan  
 Mr. Edward J. Buckley and Ms. Maria  
 Lampert  
 Ms. Rachel D. Burke  
 Mr. and Mrs. David Cahnman  
 Ms. Emily Caldwell  
 Ms. Linda E. Campbell  
 Mr. Steve Canestini  
 Ms. Joseffe Carmona  
 Mr. and Mrs. John M. Casper  
 Mr. Martin R. Castro and Amalia S.  
 Rioja  
 Ms. Marcia Caulkins  
 Mr. Joe Christofano  
 Joan and Patrick Cinquegrani  
 Dr. Tony Cirrincione and Dr. Karen  
 Kaul  
 Mr. and Mrs. Dennis Clarkson  
 Ms. Margaret E. Clauson  
 Mr. Michael Cleary  
 Mr. Jason Clemmey  
 Mr. and Mrs. John J. Coffey III  
 Ronna and David Ness-Cohn  
 Mrs. Lisa Cohn  
 Mr. and Mrs. Hans Colliander  
 Ms. Sylvia W. Collins  
 Mr. and Mrs. Percy Colvin  
 Mr. and Mrs. Henry Conroe  
 Mr. and Mrs. John W. Cook, Jr.  
 Mr. and Mrs. Robert Copas  
 Mr. Robert Cox  
 Mr. Alasdair R. J. Cripps  
 Mr. Bruce Currie  
 Mr. and Mrs. Jerry Daily





Mr. Lee A. Daniels  
Mr. and Mrs. Peter Darrow  
Mr. Bruce Daughtery  
Mr. John M. Davies  
Mr. William Deeds and Ms. Holly Bailey  
Ms. Elda Dela Rosa  
Ms. Tiffany Des Roches  
Ms. Darcy DeWolfe and Mr. Aaron Rappaport  
Mr. Andrew Dixon  
Mr. David Dohnalek  
Ms. Mary Jean Dolan  
Mr. and Mrs. Charles Donahue  
Mr. and Mrs. Victor Doylida  
Mrs. Carol Drahozal  
Mrs. Ann Driscoll and Mr. James Driscoll  
Ms. Inna Drut  
Mr. and Mrs. Richard L. Duchossois  
Mr. Mathew A. Durley  
Mr. and Mrs. Derrick Durrah  
Mr. Christopher Dysinger  
Mrs. Jane Eberle  
Mr. Lou Ebert and Ms. Bridget Szeluga  
Ms. Angela Elbert and Mr. Marc Rosenthal  
Mr. David P. Eller  
Mr. Terrence Elmendorf  
Ms. Kimberly Eley  
Mr. and Mrs. Steven A. Elver  
Mr. Benjamin Esbaum  
Mr. and Mrs. Arturo Estrada, Jr.  
Mr. and Mrs. John Failla  
Mr. Greg Fedorinchik  
Dan and Linda Feeney  
Ms. Elizabeth Fiden  
Mr. John Filosa  
Frances T. Fisher  
Ted, Sharon, Ashley and Morgan Flint  
Ms. Alexandra Foradas  
Mr. and Mrs. Michael C. Ford  
Mr. and Mr. Marty Frabizio  
Mrs. Renate G. Frankenstein  
Rhona and Julian Frazin  
Ms. Stephanie Free  
Mr. Charles T. Freitag, Jr.  
Mr. and Mrs. Steve D. Friedland and Mr. Lanie Friedman  
Mr. Ethan Frisch  
Mr. and Mrs. Matt Gadbois  
Mr. and Mrs. David M. Galainena  
Mr. Reuben Gamoran  
Mr. Rob Gamrath  
Mr. Christopher Gandy  
Mr. Tom Garcia  
Mr. Ross P. Gardiner  
Mr. Andrew Ghallenger  
Mr. and Mrs. Todd Gillman  
Mr. and Mrs. Vito Giovingo  
Mr. and Mrs. Eugene Goldfarb  
Mr. and Ms. Matt Goldstein  
Mr. Pete Gordon  
Mr. and Mrs. Mark S. Grach  
Ms. Arnavell Grandberry  
Ms. Patricia Greco and Mr. Ronald Greco  
Mr. David Greenbaum  
Mr. and Mrs. Walter C. Greenough  
Mr. John Griesemer  
Mr. and Mrs. Eugene F. Griffin  
Mr. Victor Grimm and Ms. Kathleen Grady  
Teny O. Gross  
Mrs. Julie Hall  
Mrs. Emily Hallett  
Maranda Haluska  
Mr. Brian T. Hanson and Ms. Karen J. Alter-Hanson

Mr. and Mrs. James H. Harms  
Mr. and Mrs. Jeff Harris  
Ms. Nadine Harris-Clark  
Mrs. B.A. Hauser  
Mr. Shaun Hawkinson  
Mr. Carl W. Stern and Ms. Holly Hayes  
Nisha and Rupesh Hazra  
Mr. and Mrs. Jeff Heise  
Mr. J P Hennessy  
Miss Ruth J. Hess  
Mr. Robert Hesterman  
Mr. Joseph M. Higgins  
Ms. Margaret Hill  
Dr. Joan M. Hill  
Ms. Meredith Hitchcock  
Mr. Barry Horek  
Ms. Judith Horwitz  
Ms. Diane M. Howard  
Mr. Dylan Hradek  
Mr. Andrew Huber  
Mr. Michael Hurtubise  
Mr. and Mrs. Robert Hutchinson  
Ms. Judith Iacuzzi  
Ms. Willa Iglitzen-Lang  
Mr. Michael Irvin  
Mr. Zack Issleib  
Mr. Anthony Ivone  
Ruaa Jaber  
Mrs. Terry Jarrell  
Ms. Leslie Jellinek  
Ms. Taneka Jennings  
Ms. Lynda J. Jessup  
Mr. and Mrs. J. Robert Jolly  
Ms. Geraldine D. Jones  
Mr. and Mrs. Mark Joyce  
Mr. and Mrs. Michael Kamin  
Dr. Thomas Keeler  
Mr. Brendan Keleher  
Ms. Patricia Kelly  
Mrs. Kelly Kennedy and Mr. Sam Kennedy  
Mrs. Dawn Keppler  
Mrs. Amy Kernan  
Mr. and Mrs. Dwight Kett  
Dr. Christopher B. Keys and Dr. Elizabeth J. Keys  
Corey and Lori Kilkelly  
Mr. Junu Kim  
Mr. R. P. Kinscherff  
Mrs. Gwendolyn V. Kirkland  
Mr. Shelly Kleiman  
Mr. and Mrs. Thomas Klier  
Ms. Sue Kostiwa  
Mr. and Mrs. Adam Kurasiewicz  
Ms. Linda Lampert and Ms. Marla Lampert  
Mr. John Langton  
Sam Langworthy  
Mr. Jerry Latherow  
Mr. Robert Laudadio  
Mr. and Mrs. William J. Lawlor III  
Ms. Kathryn N. Lebeda  
Reverend Walt and Carol Ledogar  
Mr. Barry Lee  
Ms. Lisa Leftwich  
Ms. Nancy B. Leonard  
Mr. and Mrs. John G. Levi  
Mr. and Mrs. David Levine  
Mr. Alfred L. Levinson  
Mr. and Mrs. Peter Lewis  
Mr. Vincent Lewis  
Mr. Paul Liebenson  
Mr. Andreas M. Liewald  
Mr. and Mrs. Robert M. Liggett, Sr.  
Mr. William Linder and Ms. Janette Bowers  
Mr. Eric Lugo  
Ms. Melanie MacBride  
Mr. Don J. MacGregor  
Mr. Martin Madera

Adrian Madero  
Mrs. Naja N. Maltezos  
Mr. and Mrs. Dale Mancuso  
Mrs. Megan Mansfield  
Mr. Paul C. Marengo and Ms. Joan Simmons  
Ms. Katie Mark  
Mr. and Mrs. Robert J. Martin  
Robert and Patricia Mathis  
Ms. Virginia Matos  
Ms. Amy Matteoni  
Mr. and Mrs. Kevin McCarty  
Mr. and Mrs. Nicholas McClanahan  
Mr. and Mrs. Marc McKay  
Mr. David G. McLinden  
Mr. and Mrs. Leon McMillan  
Mr. Jimmy McMillian  
Mr. and Mrs. James Menighan  
Mr. and Mrs. Jack Merriman  
Ms. Josephine Meyer  
Mrs. Mara Meyer and Mr. Leonard Meyer  
Ms. Donna Miller  
Ms. Jana Miller  
Mr. and Ms. Mark J. Miller  
Ms. Nikki Miller  
Mr. Scott Milligan  
Ms. Colleen Moran  
Mr. Scott Moran  
Mr. William Morgan  
Ms. Belkis Muldoon  
Mr. Fred Murman  
Ms. Maureen N. Murphy and Mr. Michael Perconti  
Mr. Peter Napoli  
Mr. Thomas Nash  
Ms. Roxanne Nava  
Merrick Neish  
Edward and Kathryn Nelson  
Ava and Dan Newbart  
Brant Newgard  
Mr. and Mrs. Rich Nickel  
Ms. Renate P. Norum  
Ms. Ann Marie Novar  
Reverend and Mrs. Richard E. Nye  
The Honorable and Mrs. Jim Oberweis  
Mrs. Katie O'Brien  
Mr. and Mrs. William O'Brien  
Gretchen Ohl  
Mr. and Mrs. Lawrence Oliver II  
Mr. Brian Oliverson  
Mr. Gene Olsen  
Mr. and Mrs. Richard Olsen  
Susan and Edward Oppenheimer  
Mr. Juan Orta  
Ms. Davida Osei  
Mr. and Mrs. Evan M. Paddor  
Ms. Jenee Page  
Mr. Stephen Panning  
Mr. and Mrs. Michael R. Parks  
Mr. Richard Passavant  
Mr. John Passeno  
Ms. Tonja Pastorelle  
Bob Paszcz  
Mr. and Mrs. David Paul  
Ms. Rhonda Perdue  
Dr. and Mrs. Lamorris Perry  
Ms. Rebecca Perry  
Mrs. Victoria Peterson  
Mr. Steven Pflaum  
Mr. Michael Picchi  
Ms. Patricia Pike  
Mr. and Mrs. Thomas Poleski  
Ms. Christy Poli  
Mr. Mark Pollack  
Mr. and Mrs. Doug Polomsky  
Carol and Jules Pomerantz  
Mr. and Mrs. Jim Porter  
Mrs. Melissa Potdar

Ms. and Mr. Lorna Poulos  
Mr. and Mrs. Robert W. Pratt  
Mr. and Mrs. Joel A. Pundmann  
Ms. Marianne Quinn and Mr. Joel A. Goldberger  
Mr. and Mrs. Hugh E. Reams, Jr.  
Mr. and Mrs. David Rendall  
Ms. Anne-Marie Rhodes  
Mr. and Mrs. William R. Richards  
Mr. Dylan Rickrode  
Mr. Jose A. Rico  
Hyman Riebman  
Mr. and Ms. Paul T. Riedl  
Mr. Albert J. Rigoni  
Ms. Diane Rink  
Ms. Blanca Rios  
Mrs. Meryl Rivenson  
Ms. Brittany Rizzo  
Mr. and Mrs. Randall E. Roberts  
Mr. Martin G. Rodgers  
Mrs. Mary Ann Roeser and Mr. Richard Roeser  
Ms. Grace Roh  
Dr. Nancy Rolock and Dr. Josh Rolock  
Nick Romanelli  
Mr. and Mrs. Paul E. Root  
Mrs. Natalie Rorem  
Dr. Marian Fitzgibbon and Mr. Gerard Rose  
Mr. and Mrs. Warner A. Rosenthal  
Jeri and Joel Rothman  
Mr. Andrew J. Rowe  
Ms. Thomasina M. Royston  
Ms. Kimberly Rylicki  
Mr. and Mrs. Timothy Samonds  
Mr. and Mrs. David C. Samuelson  
Ms. Linda Saslow  
Mr. Michael H. Schilling  
Dr. and Mrs. Jeff Schuler  
Mr. Steve Schuster  
Mr. and Mrs. Bill Schwartz  
Mr. John J. Scott  
Sean Sebold  
Mrs. Laurie Sedio  
Mr. and Mrs. James V. Segal  
Mr. David Selinger  
Ms. Stacie Selinger  
Mr. and Mrs. Stuart Senska  
Ms. Laura Sexton  
Ms. Alfreda Shapere  
Mr. David A. Shaw and Ms. Janice K. Becker  
Mrs. Jill Shiner  
Ms. Carolyn M. Short  
Mrs. Cara Siebert  
Ms. Nicole Silva  
Mr. Philip D. Sisto III  
Ms. Kimberly Smith  
Ms. Amanda Sonneborn  
Mrs. Edwina L. Speed and Dr. Curtis Speed  
Mr. Robert M. Star  
Mrs. Rebecca Steindl-Wells  
Mr. James E. Stelter  
Ms. Alison Shapiro and Mr. Scott Stoolmaker  
Mr. and Mrs. Robert J. Stracks  
Ms. Ashley Stuart  
Mr. and Mrs. John Stumme  
Mr. Paul Swartwout  
Ms. Janet Swiecichowski  
Ms. Grace M. Tampa  
Mr. Michael Tarling  
Mrs. Donna Taylor  
Mrs. Nancy Lynn and Mr. Andrew Teitelman  
Ms. Ann Tennes  
Mr. and Mrs. Mark K. Thomas  
Mr. Ryan E. Thomas

The Honorable Jerry Esrig and The Honorable Deborah Thorne  
 Mrs. Joseph W. Tinaglia  
 Mr. and Mrs. Jonathan Towers  
 Ms. Edie Tracer  
 Dr. Richard Tye  
 Mr. and Mrs. Hans Van Overbeek  
 Mr. Tim Waldorf  
 Mr. and Mrs. Craig Walker  
 Ms. Heather Waller  
 Mrs. Jennifer Walton  
 Mr. and Mrs. Fred K. Walz  
 Ms. Stephanie Wang  
 Mr. Bradley Ware  
 Mr. and Mrs. William J. Wash  
 Mr. David Wehrle  
 Mr. Joseph M. Weil  
 Ms. Sandra Whitmer  
 Ms. Alexandria N. Willis  
 Ms. Paula Willuweit  
 Mrs. Ann Wolff  
 Mr. and Mrs. Adam M. Wolff  
 Mr. Cary Wolovick  
 Mr. Bob Wolter  
 Mrs. Lisa B. Yondorf  
 Mr. Corey D. Zimmerman and Ms. Gayle Arlen  
 Mr. and Mrs. Robert Zimmerman  
 Mark Zivin and Margie Zivin

**Gifts in Honor Of**

Rita Lopez Brosnan  
 Erica Canzona and Cory Schlangen  
 Merle A. Cohen  
 The Honorable Lee Daniels  
 Andres Diez  
 Carla Frisch  
 Robert N. Grant  
 Amanda Graveline  
 Tom Howell and C. Gary Gerst  
 R. Thomas Howell and Gary Gerst  
 Jorge Farr-Aguilar  
 Michael P. Foradas  
 Eugene J. Frett  
 The Imburgia Family  
 Colleen M. Jones  
 Roger K. Johnson  
 John Jordan, Alberto Mugarbi and Colby Jordan  
 Ashley Joyce  
 Michael and Ashley Joyce  
 Itzhik Klass  
 Legal Aid Bureau  
 Susan Levy  
 Dr. Wilhelmina Manns  
 Terry L. Mazany  
 Michael Mazza  
 Martha W. Melman

Martha W. Melman and Richard Melman  
 Metropolitan Family Services  
 Barbara Meyer  
 Theresa C. Nihill  
 Charles Paxson and Ruth Paxson  
 London Rakestraw  
 Bernard Rocca  
 Michael J. Silverstein  
 Douglas R. Stevens  
 John Stitzell  
 Andy and Nancy Teitelman  
 Michael A. Vardas  
 Michael P. Walsh and Elizabeth Foster  
 Adrienne Weiss  
 Phil and Julie Young and Family

**Gifts in Memory Of**

Ted Adams  
 Michael J. Brady  
 Priscilla Buenger  
 Edward Drahozal  
 Conrad Ethl  
 Dwight W. Fawcett  
 Georgia Gibson  
 Ronald M. Gilford  
 Mrs. Frances Gray  
 Lawrence Howe  
 IHSR Music & Memory Program  
 Stephanie Klein  
 Grace Newgard  
 Philip Stamatakos  
 Virginia Valaskovic  
 John B. Wolff and Muriel Wolff

**Gifts in Kind**

Actor's Gymnasium  
 Adelles Fine American Fare  
 Alfie's Inn  
 All Rise Brewing Company  
 Mr. Orville Ankarlo  
 Anton's Greenhouse  
 Aw Yeah Comics  
 Ball Horticultural Company  
 The Bagel  
 Barnes & Noble  
 Belgian Chocolatier Piron  
 Joyce Bemos  
 Benet Academy  
 Berkeley Research Group  
 Ms. Jennie R. Betton  
 Bienen School of Music  
 Bill Jacobs Naperville  
 Binny's Beverage Depot  
 Blackberry Market  
 Bob Campbell Photography  
 Bob Chinn's Crabhouse

The Bookstore in Glen Ellyn  
 Bottleneck Management  
 Brick's Wood Fired Pizza Cafe  
 British Swim School  
 Broadway In Chicago  
 Bulls/Sox Youth Academy  
 Butterfield's Pancake House  
 Capital Genealogy  
 Carnivale  
 Mr. and Mrs. James Carter  
 The Cellar Bistro  
 Charles River Associates  
 Chicago Architecture Foundation  
 Chicago Blackhawks  
 Chicago Blue Dolphins  
 Chicago Botanic Garden  
 Chicago Bulls  
 Chicago Cubs  
 Chicago Marriott Oak Brook  
 Chicago Sinfonietta  
 Chicago Yoga Center  
 Clarice's Creating Beautiful Looks  
 Classic Cinemas  
 Club Lucky  
 College of DuPage  
 Costco Wholesale  
 Court Theatre  
 The Crown  
 Curragh Irish Pub  
 Cutco Kitchens  
 Mrs. Sharon R. D'Alessandro  
 Mrs. Tanya G. Davis and Mr. Stephen Davis  
 Zrinka Davis  
 Mr. and Mrs. Nathan C. Dent  
 Destination Fitness  
 Marissa DeUngria  
 Dineamic Group  
 Discover Financial Services  
 Doc Able's Auto Clinic, Inc.  
 DuPage Children's Museum  
 Duxler Complete Auto Care  
 Ebert Studio  
 Edwards Fashions Unlimited  
 Egg Harbor Cafe  
 Egglectic Cafe  
 Elements at Water Street  
 Ella E. Modern Vintage Jewelry  
 Elyn's Tap & Grill  
 Elmhurst Symphony Association  
 Enolo Wine Cafe  
 Escape for Fun, Inc.  
 Ricardo Estrada and Beatriz Ponce de Leon  
 Evanston Subaru In Skokie  
 Farmhouse Evanston  
 Mr. Jorge Farr-Aguilar  
 Fire + Wine  
 Mark Fleytlkh  
 Formento's  
 Four Winds Casino Resort  
 Fox Bowl  
 Fox River Distilling Company  
 Frederick Lynn Haberdasshere  
 Mr. and Mrs. Eugene J. Frett  
 Ms. Jody A. Gauthier  
 Gia Mia Pizza Bar  
 Gino's East of Chicago  
 Giordano's of Downtown Naperville  
 Glen Ellyn Family Service League  
 Glen Oak Cafe  
 Glen Prairie  
 Goose Island Brewing Co.  
 Gourmet Express  
 Gracie's  
 Graham's Fine Chocolates & Ice Cream  
 Mr. Michael D. Graveline

Hand & Stone Massage and Facial Spa  
 Mr. and Mrs. Alexander W. Harris  
 Dr. Stella Haralampopoulos, DDS  
 Heaven Meets Earth Yoga Studio  
 Hubbard Inn  
 Tom Hutchinson / Mid American Group  
 Hyatt Place Chicago/Downtown-The Loop  
 Ms. and Ms. Elissa Isaacs  
 The Israel Idonije Foundation  
 Ivy  
 Jayne Boutique  
 Jeans and a Cute Top Shop  
 Joy District  
 KC Chairs and Catering by KJC  
 Kenny the Kleener  
 Kilwins Wheaton  
 Mr. and Mrs. James and Maryellen C. Klang  
 Koi Chinese and Sushi  
 LA Fitness  
 Ladies of Attraction  
 Law Office of Zachary W. Williams  
 Learning Express Toys  
 Lettuce Entertain You Enterprises, Inc.  
 Lois & Company  
 Longhorn Steakhouse  
 Lou Malnati's Pizzeria  
 Lynfred Winery  
 Mrs. Anne Leventry  
 Made in Italy Trattoria  
 Maggiano's Little Italy  
 Mr. Steve Mahieu  
 Mr. and Mrs. Eugene D. Malloy  
 Mr. and Mrs. Peter Mancini  
 Marinella Ristorante Italiano  
 Mrs. Mary Ellen Mazza  
 Richard and Martha Melman  
 Mr. and Mrs. Tom Meredith  
 Metropolis Performing Arts Centre  
 Greg and Karen Meyer  
 Terry Mitchell  
 mHUB  
 MilleFiori! Florists LTD.  
 MM Frame Co.  
 The Morton Arboretum  
 Morton's Steak House Naperville  
 Nando's Peri-Peri  
 Naperville Running Co.  
 Navy Pier  
 Mr. and Mrs. Carl A. Neumann  
 North Branch Yoga  
 North Shore Center for the Performing Arts  
 Northlight Theatre  
 Oberweis Ice Cream and Dairy Store  
 Oceanique  
 O'Connor, McGuinness, Conte, Doyle, Oleson, Watson & Loftus  
 Orso's Restaurant  
 Oscar Isberian Rug Co.  
 Packaging Personalized, Inc.  
 Pat Mooney Inc.  
 Pearl Tavern  
 Peckish Pig Restaurant & Brewery  
 Mr. and Mrs. Mark and Marcie Peterson  
 Phil Stefani Signature Restaurants  
 Mr. and Mrs. Jeffrey R. Platt  
 Poochie's  
 Radisson Blu Aqua Hotel  
 Raging Waves Water Park  
 Revolution Brewing  
 Ridgeview Restaurant  
 Roger Beck Portraits  
 Susan and Robert Rose





Stuart Rossen  
 Mr. Bryan P. Rozum  
 Ms. Sophia Ruffolo  
 Ms. Kathleen K. Rummel  
 Safari Land  
 Sans Souci  
 Schiff Hardin LLP  
 John G. Shedd Aquarium  
 Charles Shifley  
 Alexandra L. Singer  
 Mr. and Mrs. Michael Skarr  
 Skokie Park District  
 Sky High Sports Naperville  
 Mr. Ken Slauf  
 Sofitel Chicago Water Tower  
 Stones Jewelry  
 Sugar Factory  
 Suki's Salon  
 Surmesur, Custom Menswear  
 Suzette's Creperie  
 John and Jill Svoboda and Lee  
 Aliison  
 Mr. Derrick Taylor  
 Ten Thousand Villages  
 Tesla Motors Westmont  
 Tolzien's Auto Service  
 Topgolf Wood Dale  
 Two Brothers Tap House & Brewery  
 ULTA Beauty  
 United Airlines  
 Vaughan Hospitality Group  
 The Vig  
 Village Links Glen Ellyn  
 Mark Vrabel  
 Walter E Smithe Furniture Inc.  
 Warren's Ale House  
 Weber-Stephen Products LLC  
 Wheaton Drama Inc  
 Wheaton Garden Club  
 Wheaton Park District  
 Whiskey Acres  
 Mr. and Mrs. Patrick Whiteside  
 Mr. Bill Wilkening  
 Ms. Leslie C. Wilson  
 Windy City Wedding Dance  
 Wirtz Beverage Illinois  
 Zanies Comedy Night Club  
 Zazu Salon & Day Spa  
 Zurich American Insurance Co.

**DuPage Gala Committee**

Maryellen Klang, Co-Chair  
 Jeffrey Platt, Co-Chair  
 Darrin Bacon  
 Tom Carmody  
 Jim Carter  
 Sharon D' Alessandro  
 Tanya Davis  
 Rynne Dent  
 Timothy Elliot  
 Jody Gauthier  
 William Jennrich  
 Anne Leventry  
 Gene Malloy  
 Michael Mazza  
 Gregory Meyer  
 Paul Pyrcik  
 Susan Rose  
 Cindy Rynning  
 Leslie Wilson  
 Patrick Whiteside

**Mpower the Night Event Committee**

Marcus L. Cooper, Chair  
 Erik D. Barefield  
 Erica J. Borggren  
 Erica F. Canzona  
 Robert C. Carr  
 Merle Goldblatt Cohen  
 C. Graham Gerst  
 Kristine M. Givens  
 Stephen M. Griesemer  
 Roger C. Hochschild  
 Tony W. Hunter  
 W. Kirk James  
 Ashley Duchossois Joyce  
 John L. MacCarthy  
 John V.N. McClure  
 Martha Whittemore Melman  
 Peyton "Chip" Owen  
 Virginia Johnson Pillman  
 Barbara Rapp  
 Sophia Ruffolo  
 Eileen P. Scudder  
 Michael A. Vardas, Jr.

**Jazz at the Met Event Committee**

London Rakestraw, Co-Chair  
 Derrick Taylor, Co-Chair  
 Jennie Betton  
 Ledall Edwards  
 Jorge Farr-Aguilar  
 Ruby Larkin  
 Eric Thompson  
 Liane Williams

**Legal Aid Luncheon Host Committee**

Angela Frye, Co-Chair  
 Aaron Rice, Co-Chair  
 Michael C. Andolina  
 Rebecca Weinstein Bacon  
 Gregory S. Bailey  
 Kelly McNamara Corley  
 Daniel A. Cotter  
 Margee Elias  
 Ricardo Estrada  
 Jennifer R. Evans  
 Cameron Findlay  
 Thomas P. Fitzgerald  
 Nicholas L. Giampietro  
 Steven R. Gilford  
 Steven F. Ginsberg  
 Carrie Hightman  
 Adam Hoefflich  
 Denise Hoefflich  
 Scott Hodes  
 Peter M. Lieb  
 Craig C. Martin  
 Lawrence G. Oliver II  
 David L. Oskandy  
 Linda B. Price  
 Rena Hozore Reiss  
 Richard W. Shepro  
 Charles F. Smith  
 Jeffrey E. Stone  
 Ann L. Straw  
 Kristofer K. Swanson  
 Michael A. Vardas, Jr.

**Metropolis Event Committee**

Arjun Ahluwalia  
 MacKenzie Allen  
 Dan Arras  
 Amanda Graveline  
 Francisco Martinez  
 Peter Van Nortwick  
 Bryan Rozum  
 Jensine Zavala

**Spring Fever Host Committee**

The Honorable Barbara M Meyer,  
 Chair  
 Alan Anderson  
 Mi Balderas  
 The Honorable Daniel Biss  
 Michelle Bromberg  
 Janice A. Cichowlas  
 The Honorable Barbara Disko  
 The Honorable Laura Fine  
 The Honorable Robyn Gabel  
 Donald Gelfund  
 Marilyn Glazer  
 Karen Grey Keeler  
 Ralph Klein  
 Richard Kong  
 Linda Lampert  
 The Honorable Lou Lang  
 Charles Levy  
 John Lockerby  
 Michael Lorge  
 Paul Luke  
 Ross Mathee  
 The Honorable Ronni Mathein  
 Al Rigoni  
 Randy Roberts  
 The Honorable Jan Schakowsky  
 The Honorable Brad Schneider  
 Pramod Shah  
 Janelle Octavia Silva  
 The Honorable Larry Suffredin  
 Edie Sue Sutker  
 Jim Szczepaniak  
 Ann Tennes  
 Ilonka Ulrich  
 The Honorable George Van Dusen  
 Simon Yohanan  
 Jason Wicha

# BOARD MEMBERS

Metropolitan Family Services has been honored to work with hundreds of leaders whose philanthropic efforts strengthen our communities. Through their generosity and contributions, Metropolitan continues to empower thousands. **Thank you.**



## Board of Directors

John L. MacCarthy  
Chair  
*Nuveen Investments, Inc.*

Michael A. Vardas Jr.  
Vice Chair  
*The Northern Trust Company*

Leslie M. Smith, Secretary  
*Kirkland & Ellis LLP*

Ricardo Estrada, President  
*Metropolitan Family Services*

Hubert L. Allen  
*Abbott Laboratories*

Gregory S. Bailey  
*Skadden Arps LLP*

Erik D. Barefield  
*Mesirow Financial*

Marcus E. Boggs  
*Merrill Lynch & Co.*

Erica J. Borggren  
*ComEd*

Erica F. Canzona  
*Goldman Sachs & Co.*

Robert C. Carr

Piyush Chaudhari  
*IRI*

Julie Chavez  
*Bank of America*

Julia A. Cloud  
*Deloitte Tax LLP*

Merle Goldblatt Cohen

Jennifer Comparoni  
*The Boston Consulting Group*

Marcus L. Cooper  
*Zurich NA*

Timothy S. Crane  
*Wintrust Financial Corporation*

Rebecca S. Eisner  
*Mayer Brown LLP*

Craig Esko  
*PNC Financial Services Group*

Michael Foradas  
*Kirkland & Ellis LLP*

Erin Gardiner Uner  
*Edelman*

C. Gary Gerst  
*Cornelius & Lothian*

C. Graham Gerst  
*Global IP Law Group LLC*

Steven Gilford  
*Proskauer Rose LLP*

James V. Gilliam  
*Fifth Third Bank*

Kristine M. Givens  
*18|8 Fine Men's Salons - Lombard*

David P. Glatz  
*Stradley Ronon Stevens & Young LLP*

David F. Graham  
*Sidley Austin LLP*

Stephen M. Griesemer  
*May River Capital*

Wallace William Harris, Jr.  
*BMO Harris Bank*

Roger C. Hochschild  
*Discover Financial Services*

R. Thomas Howell, Jr.

Tony W. Hunter

W. Kirk James  
*Hub International Limited*

Ashley Duchossois Joyce,  
LCSW  
*The Duchossois Family Foundation*

Ronald D. Kropp  
*Signode Industrial Group*

Jerome Krulewitch  
*McDonald's Corporation*

Jeanne Marcus  
*Marcus Design Studio*

Glenn Mazade  
*West Suburban Bank*

John V.N. McClure

Martha Whitemore Melman

Peyton H. Owen, Jr.  
*D & M Plastics, LLC*

Diana Palomar  
*ABC 7 Chicago*

Virginia Johnson Pillman  
*Virginia M. Johnson & Associates*

Daniel F. Rahill  
*Alvarez & Marsal Taxand, LLC*

Barbara Rapp

Allen A. Rodriguez

Audrey H. Rubin  
*Aon Service Corporation*

Sophia Ruffolo  
*Bank of Montreal*

Kathleen Kelly Rummel  
*KR Communications*

Gregory L. Ryan  
*KPMG LLP*

Lisa Cohen Schenkman

Eileen P. Scudder

Laurie Fetzer Shults

Scott W. Simmons  
*Crist|Kolder Associates*

Scott C. Solberg  
*Eimer Stahl LLP*

Byron O. Spruell  
*National Basketball Association*

Kecia Steelman  
*Ulta Beauty*

John R. Storino  
*Jenner & Block LLP*

David S. Tropp  
*CBRE, Inc.*

Lynn Turner

Adrienne E. Weiss  
*Adrienne Weiss Corp.*

Debbie K. Wright, Esq.

## Leadership Advisory Board

Edward K. Banker

Frank M. Clark

Jennifer Straub Corrigan

John M. Costigan

John M. Cregier

Peter D. Crist

Karen Crotty

Scott Davis

Victor Elting III

Wade Fetzer

Graham C. Grady

Robert A. Helman

Mrs. William Bruce Hoff, Jr.

Jane Davis Holzkamp

Samuel W. Hunt, Jr.

Robert T. Isham

Carl B. Jacobs

Jerry S. James

Scott Jones

Robert S. Karlblom

Robert P. Knight

Robert C. Knuepfer, Jr.

Thomas R. Kolder

L. Bates Lea

Edward M. Liddy

Richard J. Loewenthal

C. Kenneth Love

Edward W. Lyman, Jr.

R. Mark Mallory

Thomas J. McCaffrey

Mark J. McCarville

Marilyn McCoy

Michael I. Miller

Roger Nelson

Nicholas S. Noyes

Alan Peterson

Barbara Petersen

Cordell Reed

George G. Rinder

Raymond Risley

Catherine Siegel

W. Rick Stearns

James E. Thompson

Brian J. White

Alice Wyatt

## Legal Aid Society

Douglas Stevens, Chair  
*Marsh & McLennan Companies*

Kyle Harvey, Vice Chair  
*Baird & Warner*

Amanda Amert  
*Jenner & Block LLP*

Rebecca Weinstein Bacon  
*Bartlit Beck Herman Palenchar & Scott LLP*

Gregory S. Bailey  
*Skadden, Arps, Slate, Meagher & Flom LLP*

Benjamin Bard  
*Archer Daniels Midland Company*

Tianne Bataille

Jeffrey Bruns  
*Mayer Brown LLP*

Jonathan C. Bunge  
*Quinn Emanuel Urquhart & Sullivan LLP*

Linton Childs  
*Sidley Austin LLP*

Manuel Cuevas-Trisan  
*Motorola Solutions, Inc.*

Sara Dasse  
*Adams Street Partners, LLC*

Robert B. Ellis  
*Kirkland & Ellis LLP*

Michael Emmert  
*Navigant Consulting*

Kelly A. Fetzer  
*Rotella Capital Management Inc.*

Angela Frye  
*Verizon Wireless*

Steven R. Gilford  
*Proskauer Rose LLP*

Steve Grimes

Michael C. Kasdin  
*Michelman & Robins LLP*

Stephen M. Mahieu  
*The Kraft Heinz Company*

Martin Montes  
*ComEd*

James A. Morsch  
*Butler Rubin Saltarelli & Boyd LLP*

Anna Novoseletsky  
*Discover Financial Services*

Charles Peters  
*Schiff Hardin LLP*

Rita Powers  
*Greenberg Traurig, LLP*

Ronald C. Provenzano  
*InnerWorkings, Inc.*

Michelle Ramirez  
*Sidley Austin LLP*

Robert J. Regan  
*AAR Corp*

Aaron Rice  
*Baker & McKenzie LLP*

Michael P. Roche  
*Winston & Strawn*

Lewis Rosenbloom  
*Rosenbloom Advisors LLC*

Ethan Samson  
*Lettuce Entertain You Enterprises, Inc.*

Leslie M. Smith  
*Kirkland & Ellis LLP*

Scott Solberg  
*Eimer Stahl LLP*

Kristofer K. Swanson  
*Charles River Associates*

Pamela Taylor  
*Jones Day*

Matthew W. Walch  
*Latham & Watkins LLP*

**Associate Board of the Legal Aid Society**

Jessica Beringer  
*Sidley Austin*

Emily Caldwell  
*Navigant*

Kyle Flynn  
*Greenberg Traurig*

Shawn Hawkinson  
*McDermott Will & Emery*

Anthony Ivone  
*Costa Ivone*

Dan Kach  
*Kach Law*

Marjorie Kennedy  
*R3 Law*

Steve Mahieu  
*Kraft Heinz*

Ben Page  
*Davis Friedman*

Will Poirier  
*Berkley Research Group*

Mike Schilling  
*Ernst & Young*

Nathan Schnader  
*Charles River*

Steve Schuster  
*Burke Warren*

Bhush Shah  
*Charles River*

Laura Sexton  
*Goldman Ismail*

Heather Waller  
*Latham & Watkins*

**Metro Board**

Arjun Ahluwalia  
*Bain & Company*

Mackenzie Allen  
*Academy of Nutrition and Dietetics*

Blair Anstaett  
*Accenture*

Daniel Arras  
*Robert W. Baird & Co.*

Jim Fox  
*CapX Partners*

Amanda Graveline  
*Promus Capital, LLC*

John Holland  
*Town & Country Distributors*

Samantha Johnson

Chris Kuhlman  
*Pavillion Advisory Group*

Francisco Martinez  
*Robert R. McCormick Foundation*

Brian Paladie  
*Wellspring*

Patrick Peterson  
*West Monroe Partners*

Kevin Rahill  
*PwC*

Bryan Rozum  
*Ares Capital Management*

Haviland Rummel  
*Susan Crown Exchange (SCE)*

Daniel Sandlin  
*Merrill Lynch*

Neal Sutton  
*Duff & Phelps*

Paul Sutton

Peter Van Nortwick  
*Wellspring*

Jensine Zavala  
*The Image Studios*

Chip Wille  
*Hines*

**Calumet Community Board**

Bettye Baker-Houston

Jennie R. Betton

Sonja Brisard

Andrea L. Brookins

Ledall Edwards

Jorge Farr-Aguilar

Michael D. Jacobs

Ola B. Kirksey

Ollie M. Knight

Ruby L. Larkin

Paris Lewis

London Rakestraw

Derrick Taylor

Tanya Terry-Cobbins

Eric L. Thompson

Jewell Thompson

Dominique A. Wallace

Liane K. Williams

**Associate Board**

Cheryl Freeman-Smith

Darlan E. Gordon

Nadine Harris-Clark

Joan M. Hill

Kimberly A. Mann

Rhonda Perdue

Leaster J. Robinson-Fonville

**DuPage Community Board**

Marcella A. Peterson, Chair

Patricia W. Alstrin

Darrin R. Bacon

Thomas J. Carmody

James A. Carter

Sharon R. D'Alessandro

Tanya G. Davis

Ryanne B. Dent

Timothy Elliott

Jody A. Gauthier

Robert G. Gibson

Steven P. Gonzalez

Alexander W. Harris

Thomas Hutchinson

Joseph Imburgia

William Jennrich

Maryellen C. Klang

Anne Leventry

Eugene D. Malloy

Michael Mazza

James F. McSherry

Gregory A. Meyer

Shirley Myers

Rae M. Nevlings

Jeffrey R. Platt

Paul P. Pycik

Susan J. Rose

Cynthia Rynning

Michael Skarr

Patrick Whiteside

Leslie C. Wilson

**Associate Board**

Faiz Ahmed

Matthew Allgood

Alexander C. Allison

Lawrence B. Carroll

Pete DiCianni

Howard G. Goldstein

Michael Gresk

The Honorable Randall Hultgren

Robert Hutchinson

Glenn M. Mazade

Charles B. McKenna

Carl A. Neumann

Sally S. Porter

Daniel N. Schuchardt

Pamela A. Sharar-Stoppel

John Stitzell

Terrence J. Taylor

**Evanston/Skokie Community Board**

Steven D. Bynum, Chair

John D. Mead, Vice-chair

Barbara M. Meyer, Vice-chair

Mi Balderas

Antony S. Burt

Eugene J. Frett

Judith Greifer

John W. Habon

Bernard Rocca

Janelle Silva

Michael P. Yohanan

Simon P. Yohanan

Joseph H. Zoeller

**Midway Community Board**

Deborah S. Davison

Marilu Gonzalez

Christine James

Manuel Jimenez

David J. Leeny

Daniel Loftus

Harry Meyer

Camille Odeh

Anthony Pizzo

**North Community Board**

Maggie Antillon-Mathews

Maribel Arroyo

George Borovik

Ana Gil-Garcia

Christian Gutierrez

Eric Lugo

Alberto Ortega

Patricia Rodriguez

Carina E. Sanchez

Michael Sobczak

**Southeast Chicago Community Board**

Marva M. Adams

Da Lina Bailey

Glasetta R. Barksdale

Michael Burnside

Shirley Carter

Dan Chico

Nicole Garcia

Angela Hurlock

Lorraine Moreno

Patricia Vega



A sampling of our

# mPACT IN NUMBERS

## EMOTIONAL WELLNESS

### ADOPTION PRESERVATION

Helps families formed by adoption or guardianship with children who have emotional/trauma issues

**302 CHILDREN & 944 FAMILY MEMBERS**

**100%** of families kept in their adoptive homes

**SCHOOL-BASED COUNSELING** **172 STUDENTS** FROM 5 DIFFERENT SCHOOLS

**88%** of students experienced improvements in their emotional symptoms and 78% sustained improvements in overall difficulties



## EMPOWERMENT

### VICTIM LEGAL ASSISTANCE NETWORK

Provides wrap-around legal and social services for crime victims

**298** clients served from

**46** Chicago communities and 33 suburbs

**2531** hours of direct service provided

Collaborated with

**2** partner legal service agencies

## LEGAL AID SOCIETY

- **6,600+** hours donated by volunteers, law students and pro bono attorneys, valued at \$1,237,611
- **\$58,000** secured in financial awards for housing and consumer clients
- **\$419,000+** secured in child support
- **\$820,000+** secured in financial awards for domestic violence clients

**12,653 CLIENTS SERVED**

## EDUCATION

### UPWARD BOUND

Prepares first-generation college students for success

**10** graduating seniors accepted into college

**\$743,508** in scholarships

### EARLY CHILDHOOD EDUCATION

were served within the Early Head Start and Head Start services

**1087 CHILDREN**

**81%** met or exceeded national standards

## COMMUNITY SCHOOLS

**7975 STUDENTS** FROM **26 SCHOOLS** AND **45 ZIP CODES**

Teachers report that

**76%** of students needing to improve academic performance showed improvements

**74%** of students needing to improve homework completion showed improvements

**74%** of those students needing to improve class participation showed improvements

**71%** of students needing to turn homework in on time showed improvements

After participating in the program, 97% of parents report their child learned new knowledge or skills. 84% of students learned to work better as a team with other students. 98% of parents would recommend Community Schools to other parents



## ECONOMIC STABILITY

**84%** of 544 clients gained skills and/or education, job or career credentials

**77%** of 497 clients completed job readiness training

**74%** of 462 clients increased their monthly net income

**59%** of 370 clients increased their credit score

## YOUNG FATHERS

Helps clients establish a solid financial foundation and become stronger dads

**100%** achieved financial literacy  
**81%** improved job quality



# TIMELINE

Since 1857, Metropolitan Family Services has empowered families to learn, to earn, to heal and to thrive. Founded as the Chicago Relief and Aid Society, our organization has helped families get through the devastating hardships of poverty, world wars, epidemics and natural disasters.

Throughout our long history we have reached out to help the young and old, unemployed and working poor, long-

time citizens and new immigrants and those challenged by changing economics, troubled relationships, inadequate education and mental health issues. We've supported them with financial aid, counseling, education and legal services. But most of all, we have bolstered the strength that lies within each person, provided hope for a brighter future and helped individuals and families reclaim their dignity and purpose.



**1857** The Chicago Relief and Aid Society is incorporated by the Illinois state legislature.

**1871** Mayor Mason appoints the Chicago Relief and Aid Society to administer all relief, nearly \$10 million in money and goods, to victims of the Great Chicago Fire.

**1888** The Chicago Relief and Aid Society and Chicago Charity Organization merge, bringing a greater focus on poverty prevention to the organization.

**1909** The Chicago Relief and Aid Society and the Chicago Bureau of Charities merge to form United Charities of Chicago.

**1912** The U.S. Children's Bureau is signed into law, spurred by leading advocates and United Charities Board Members Jane Addams and Julia Lathrop. Lathrop would become leader of the Bureau, the first woman to head a federal agency.

**1919** The Chicago Legal Aid Society becomes part of United Charities. The renamed Legal Aid Bureau begins providing free legal service for civil law cases.

**1930** United Charities serves more than 20,000 people each month during the Great Depression.

**1934** United Charities helps establish the Community Fund of Chicago, now known as the United Way.

**1935** United Charities leader Joel D. Hunter serves on an official advisory council established by President Franklin D. Roosevelt to help shape what would become the Social Security Act.

**1966** United Charities expands its services and opens its first suburban office in Palos Hills to serve Southwest Cook County.

**1985** A new office is established on Chicago's Southeast Side to serve the community that was severely affected by the closing of local steel mills.

**1987** United Charities furthers its expansion in the suburbs, acquiring the DuPage Center.

**1995** United Charities Changes its name to Metropolitan Family Services to better reflect the work and scope of the broad community it serves.

**2006** Metropolitan moves to its current headquarters at One North Dearborn in Chicago and continues to serve more than 50,000 individuals and families annually.

**2007** Metropolitan celebrates its 150th anniversary and convenes the Inaugural Summit on the Metropolitan Family, bringing together 300 prominent leaders to inspire new solutions to challenges facing families.

**2012** Metropolitan is awarded the contract for Head Start in DuPage County, acquires the court advocacy program, and is named United Way agency partner of the year.

**2014** Metropolitan launches the *Campaign to Mpower Families*, a \$25 million initiative to reach more families and strengthen communities with better services and an even stronger organization.

**2017** Metropolitan celebrates 160 years of Mpowering families.

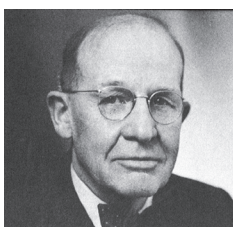

METROPOLITAN FAMILY SERVICES **m**POWERS FAMILIES TO  
LEARN, TO EARN, TO HEAL AND TO THRIVE.

PART MENTOR, PART MOTIVATOR, PART ADVOCATE,  
SINCE 1857 **m**ETROPOLITAN FAMILY SERVICES HAS BEEN  
THE ENGINE OF CHANGE THAT **m**POWERS FAMILIES  
TO REACH THEIR GREATEST POTENTIAL AND POSITIVELY  
IMPACT THEIR COMMUNITIES.

**m**powered for life



---

**m**etropolitan family services™

---

families **m**powered